



## ORDER LIST

3	<b>SEAFOOD</b>
69	<b>MEAT</b>
124	<b>CURED MEAT &amp; CHEESE</b>
191	<b>CEREALS</b>
196	<b>SWEETS</b>
269	<b>SIDES</b>



# OceanoMare

g r o u p

Oceano Mare group, located in Naples, Italy is a company specialised in supplying fine provisions along with international gourmet to yachts. The company, fully devoted and specialized in top brand provisioning, can supply even on very short notice. Deliveries are carried by refrigerated trucks to let you taste the freshest and highest quality food, drinks, and flowers.

## FINE FOOD SELECTION

Oceano Mare group provides fresh produce - fish, seafood, meat, fruit and vegetables, French cheeses, caviar, fois gras, beverages - transporting it throughout the south of Italy via refrigerated trucks, to allow you taste the freshest and highest quality food.

The company service includes the vacuum packaging of the fresh food to maintain the high quality of the product.

## WINE SELECTION & CIGARS

Oceano Mare's wine selection is based on our extensive knowledge of fine wines both Italian and International.

Our experienced sommelier has chosen more than 350 wines from different vintages as the Cru of Bordeaux or the Bourgogne and of course top quality of Champagne. We also have a large assortment of Liquors and spirits.

A selected choice of cigars are available from many foreign countries.

## FLOWERS SELECTION

The Oceano Mare group arranges any kind of flowers, such as tropical, fresh-cut arrangements, plants and bunches of assorted leaves and greenery. Our florists are experienced in working with yachts, they are skilled at creating any kind of arrangements according to the yachts' style and Guests' wishes. Flower decoration have become one of our specialities.



## Oceano Mare Group

Via F.Caracciolo, 13 - 80121 Naples (Italy)

mob. +39 3462570450

email: [info@oceanomaregroup.com](mailto:info@oceanomaregroup.com)

[www.oceanomaregroup.com](http://www.oceanomaregroup.com)



**SEAFOOD**



# OYSTERS

## Britain Plates

### Cadoret



**IMO218** 24 - 26 pz./kg  
Oyster Belon du Belon® "5" pz.  
100  
Cadoret

**IMO209** 15 - 16 pz./kg  
Oyster Belon du Belon® "2" pz.  
50  
Cadoret

**IMO213** 13 - 14 pz./kg  
Oyster Belon du Belon® "1" pz.  
50  
Cadoret

**IMO207** 11 - 12 pz./kg  
Oyster Belon du Belon® "0" pz.  
50  
Cadoret

**IMO210** 9 - 10 pz./kg  
OysterBalloon® "00" pz. 50 Cadoret

**IMO211** 7 - 9 pz./kg  
Oyster Belon du Belon® "000" pz. 50  
Cadoret

**IMO212** 6 pz./kg  
Oyster Belon du Belon® "0000" pz. 50  
Cadoret

**IMO214** 9 - 10 pz./kg  
Oyster Belon du Belon® "00" pz. 25  
Cadoret

**IMO215** 7 - 9 pz./kg  
Oyster Belon du Belon® "000" pz. 25  
Cadoret

**IMO216** 6 pz./kg  
Oyster Belon du Belon® "0000" pz. 25  
Cadoret

# OYSTERS

## Britain Plates



**IMO190** 6 pz./kg  
Oyster Pied-de-Cheval di Cancale "00"  
pz. 25



# OYSTERS

## Britain Concave Cadoret



**IMO201** 6 - 8 pcs./kg Wild  
Fine Binic Oyster "1" pz. 48 [Cadoret](#)

**IMO100** 9 - 11 pcs./kg  
Wild Fine Binic Oyster "2" pcs. 96  
[Cadoret](#)

**IMO101** 13 - 14 pcs./kg  
Wild Fine Binic Oyster "3" pcs. 100  
[Cadoret](#)

**IMO200** 9 - 11 pcs./kg  
Wild Fine Binic Oyster "2" pcs. 48  
[Cadoret](#)

**IMO220** 13 - 14 pcs./kg  
Wild Fine Binic Oyster "3" pcs. 50  
[Cadoret](#)

**IMO290** 11 - 12 pcs./kg  
Wild Fine Binic Oyster "2" pcs. 24  
[Cadoret](#)

**IMO291** 13 - 14 pcs./kg  
Wild Fine Binic Oyster "3" pcs. 24  
[Cadoret](#)

**IMO292** 13 - 14 pcs./kg  
Wild Fine Binic Oyster "3" pcs. 12  
[Cadoret](#)

**IMO222** 18 - 20 pcs./kg Wild  
Fine Binic Oyster "4"  
Butterfly - pz. 96  
[Cadoret](#)

**IMO221** 20 - 30 pcs./kg Wild  
Fine Binic Oyster "5"  
Butterfly - pz. 100  
[Cadoret](#)



**IMO228** 7 - 8 pz./kg  
Ostrica Speciale Black Pearl "1" pz.  
48  
[Cadoret](#)

**IMO229** 9 - 11 pz./kg  
Ostrica Speciale Black Pearl "2" pz.  
48  
[Cadoret](#)

**IMO230** 13 - 14 pz./kg  
Ostrica Speciale Black Pearl "3" pz.  
48  
[Cadoret](#)

**IMO105** 7 - 8 pz./kg  
Ostrica Speciale Black Pearl "1" pz.  
12  
[Cadoret](#)

**IMO226** 9 - 11 pz./kg  
Ostrica Speciale Black Pearl "2" pz.  
24  
[Cadoret](#)

**IMO106** 13 - 14 pz./kg  
Ostrica Speciale Black Pearl "3" pz.  
24  
[Cadoret](#)

**IMO104** 16 - 18 pz./kg  
Ostrica Speciale Black Pearl "4" pz.  
24  
[Cadoret](#)

**IMO293** 9 - 11 pz./kg  
Ostrica Speciale Black Pearl "2" pz.  
12  
[Cadoret](#)



**IMO121** 7 - 8 pz./kg  
Ostrica Super Speciale  
Tsaritsa "1" pz. 24  
[Cadoret](#)

**IMO123** 9 - 11 pz./kg  
Ostrica Super Speciale  
Tsaritsa "2" pz. 24  
[Cadoret](#)

**IMO125** 13 - 14 pz./kg  
Ostrica Super Speciale  
Tsaritsa "3" pz. 24  
[Cadoret](#)

**IMO127** 16 - 18 pz./kg  
Ostrica Super Speciale  
Tsaritsa "4" pz. 24  
[Cadoret](#)

# OYSTERS

## Britain Concave



**IMO130** 16 - 18 pcs./kg  
Fine Brittany Oyster "4" pcs. 54

**IMO131** 16 - 18 pcs./kg  
Fine Brittany Oyster "4" pcs. 18



**IMO224** 6 - 8 pcs./kg  
Carantec Special Oyster "1" pcs. 50

**IMO204** 9 - 11 pcs./kg  
Carantec Special Oyster "2" pcs. 50

**IMO206** 13 - 14 pcs./kg  
Carantec Special Oyster "3" pcs. 50

**IMO208** 13 - 14 pcs./kg  
Carantec Special Oyster "2" pcs. 24

**IMO296** 13 - 14 pcs./kg  
Carantec Special Oyster "3" pcs. 24

# OYSTERS

## Normandy Concave

### Cadoret Passion Oysters



**IMO261** 9 - 11 pz./kg  
Oyster Fine tipo Saint-Vaast "2" pz.  
48  
Cadoret

**IMO262** 13 - 14 pz./kg  
Oyster Fine tipo Saint-Vaast "3" pz.  
50  
Cadoret

**IMO266** 13 - 14 pz./kg  
Oyster Fine tipo Saint-Vaast "3" pz.  
24  
Cadoret



**IMO263** 9 - 11 pcs./kg  
Special Oyster type Isigny "2" pcs.  
48  
Cadoret

**IMO264** 13 - 14 pz./kg  
Oyster Speciale tipo Isigny "3" pz.  
50  
Cadoret

**IMO270** 13 - 14 pz./kg  
Oyster Speciale tipo Isigny "3" pz.  
24  
Cadoret



**IMO265** 9 - 11 pcs./kg  
Super Special Oyster type  
Utah Beach "2" pcs. 48  
Cadoret

**IMO267** 13 - 14 pz./kg  
Oyster Super Speciale type  
Utah Beach "3" pz. 50  
Cadoret

**IMO269** 13 - 14 pz./kg  
Oyster Super Speciale type  
Utah Beach "3" pz. 24  
Cadoret

# OYSTERS

## Concave Marennes-Oléron IGP



**IMO202** 13 - 14 pz./kg  
Oyster Fine de Claire  
Marennes - Oléron IGP "3"  
pz. 50



**IMO205** 13 - 14 pz./kg  
Oyster Speciale from Claire  
Marennes - Oléron IGP "3"  
pz. 50



**IMO223** 10 - 12 pz./kg  
Special Green Oyster by Claire  
Marenne - Oléron IGP "2" pz.  
50  
(availability ott-apr)

**IMO203** 13 - 14 pcs/kg  
Special Green Oyster from Claire  
Marennes - Oléron IGP "3" pcs.  
50  
(availability Oct-Apr)

# OYSTERS

## Concave of Noirmoutier



**IMO272** 9 - 11 pcs./kg  
Noirmoutier Fine Oyster "2"  
pz. 24

**IMO274** 13 - 14 pcs./kg  
Fine Oyster of Noirmoutier "3" pcs. 24

# OYSTERS

## Concave of Arcachon



**IMO280** 9 - 11 pz./kg  
Special Oyster of Arcachon-Cap Ferret  
"2"  
pz. 24

**IMO282** 13 - 14 pz./kg  
Special Oyster of Arcachon-Cap Ferret  
"3"  
pz. 24

# OYSTERS

## Concave Ancelin



**IMO242** 8 - 9 pz./kg  
Ostrica Speciale by Claire  
Ancelin "2"  
pz. 48

**IMO243** 10 - 11 pz./kg  
Special oyster by Claire  
Ancelin "3"  
pz. 48

**IMO245** 12 - 13 pz./kg  
Ostrica Speciale by Claire  
Ancelin "4"  
pz. 48

**IMO248** 12 - 13 pz./kg  
Ostrica Speciale by Claire  
Ancelin "4"  
pz. 24

**IMO246** 18 - 20 pz./kg  
Ostrica Speciale by Claire  
Ancelin "5"  
pz. 48

**IMO247** 18 - 20 pz./kg  
Ostrica Speciale by Claire  
Ancelin "5"  
pz. 24

# OYSTERS

## Concave Gillardeau



**IMO238** 6 - 7 pz./kg  
Gillardeau Special Oyster "1" pcs. 48

**IMO239** 8 - 9 pz./kg  
Gillardeau Special Oyster "2" pcs. 48

**IMO240** 10 - 11 pz./kg  
Gillardeau Special Oyster "3" pcs. 48

**IMO236** 8 - 9 pz./kg  
Gillardeau Special Oyster "2" pcs. 24

**IMO233** 10 - 11 pz./kg  
Gillardeau Special Oyster "3" pcs. 24

**IMO241** 10 - 11 pz./kg  
Gillardeau Special Oyster "4" pcs. 48



# OYSTERS

## Concave d'Ireland



**IMO231** 8 pz./kg  
Oyster Beia Maraa "1"  
pz. 48

**IMO232** 10 pz./kg  
Oyster Beia Maraa "2"  
pz. 48

# OYSTERS

## Frozen 5DO®



**ZCIMO200** 9 - 11 pz./kg  
Oyster Fine Binic "2"  
half shell - pcs. 48 (frost)  
Cadoret / Cinq Degrés Ouest®

**ZCIMO220** 13 - 14 pz./kg  
Oyster Fine Binic "3"  
half shell - pcs. 48 (frost)  
Cadoret / Cinq Degrés Ouest®

# SEAFOOD

## Fresh and frozen



**IMO258** 1 kg  
Clean mussel Italy



**IMO259** 5 kg  
Adriatic mussel



**IMO110** 5 packs 1  
kg Spain Mussels  
(availability Jun-Sep)



**IMO111** 5 kg  
Palo mussel (Bouchot)



**IMO256** 1 kg  
Clean mussel Puglia



**IMO255** 3 kg - 85 - 95 pcs./kg  
Large Adriatic clams



**IMO253** 3 kg - 45 - 55 pcs /kg  
Extra Adriatic clams



**ZCIMO131** 500 g  
Shelled Edible Heart  
(frost)  
Five Degrees West®



**ZCISV519** 2,5 kg  
Shelled razor clam (frost)  
Five Degrees West®



# SCALLOPS

## Shelled

### Fresh and frozen



**ZCIPF908** 22 - 44 pcs./kg Scallop  
Canada 10-20 pcs./lb.  
frozen on board  
(frost)  
Premium Shellfish®

**ZCIPF909** 44 - 66 pcs./kg Scallop  
Canada 20-30 pcs./lb.  
frozen on board  
(frost)  
Premium Shellfish®



**IPF900** 30 - 35 pcs./kg  
Atlantic scallop pulp with coral



**IPF905** 17 - 22 pz./kg  
American Scallop 0-13/lb.

**ZCIPF905** 17 - 22 pz./kg  
American Scallop 0-13/  
lb. (gelo)

**IPF906** 24 - 38 pz./kg  
American Scallop 10-20/  
lb.

**ZCIPF906** 24 - 38 pz./kg  
American Scallop 10-20/  
lb. (gelo)



**IPF910** 8 - 12 pcs./kg  
Atlantic Scallop half shell

**ZCIPF910** 8 - 12 pcs./kg  
Canadian Scallop half  
shell (frost)

# SCALLOPS

## with shell



**IMO108** ct. from 4 - 5 pcs./kg  
whole Scallop of Erest

# SEA URCHINS and ANEMONES OF THE SEA



**ZCIMO127** 100 g  
Adriatic sea  
urchin pulp  
(frost)



**ZCIMO121** 100 g  
Urchin Pulp  
Galicia  
(frost)



**ZCIMO122** 130 g  
Mediterranean  
sea urchin pulp  
(whether)

**ZCIMO123** 130 g  
Atlantic urchin  
pulp  
(whether)



**ZCIMO120** 100 g  
North Atlantic  
Urchin Pulp  
(whether)  
[Amare](#)



**ZCIMO119** 100 g  
North Atlantic UNI  
Urchin Pulp  
(whether)



**IAC418** 100 pcs.  
Sea urchin shells  
Ø 4 cm

**IAC419** 70 pz.  
Sea urchin shells  
Ø 5 cm



**ZCIMO124** 120 g  
Sea anemones  
of the Mediterranean  
(whether)

# LOBSTER

European blue & Canada  
shelled and frozen

5DO®



**ZCISV513** 165 g ca.  
Half European Blue Lobster  
SPLIT (frost)  
Five Degrees West®



**ZCISV600** 140 - 190 g  
Tail and claws of European Blue Lobster  
(frost)  
Five Degrees West®

**ZCISV507** 190 - 220 g  
Tail and claws of European Blue Lobster  
(frost)  
Five Degrees West®



**ZCISV517** 250 g  
European Blue Lobster Pulp  
(frost)  
Five Degrees West®



**ZCISV506** 100g  
European Blue Lobster Coral (frost)  
Five Degrees West®



**ZCISV530** 180 g ca.  
Half Canada Lobster SPLIT  
(whether)  
Five Degrees West®



**ZCISV508** 166 - 195 g  
Tail and claws shelled  
Canadian lobster  
Five Degrees West®



**ZCISV516** 225 g x 10 conf.  
Shelled Canada Lobster  
claws and elbows (frost)  
Five Degrees West®

# LOBSTER

## Frozen Canada

### Premium shellfish®



**ZCISV527** 86 - 113 g  
Tail and claws shelled  
Canadian lobster  
(whether)  
Premium Shellfish®

**ZCISV515** 125 g  
Tail and claws shelled  
Canadian lobster  
(whether)  
Premium Shellfish®

**ZCISV528** 155 g  
Tail and claws shelled  
Canadian lobster  
(whether)  
Premium Shellfish®



**ZCISV509** 100g  
Shelled tail  
Canada Lobster  
(frost)  
Premium Shellfish®



**ZCISV510** 227g  
Shelled elbows  
Canadian lobster  
(whether)  
Premium Shellfish®



**ZCISV511** 227 g  
Elbows and claws shelled  
Canada Lobster  
(frost)  
Premium Shellfish®



**ZCISV502** 7,3 kg ca.  
Canadian Lobster Heads  
(whether)  
Premium Shellfish®



**ZCISV505** 158 g  
Half Canada Lobster  
SPLIT  
(whether)  
Premium Shellfish®



**ZCIPS76** 20-30pz.  
Giant Sicilian prawn



**ZCIPF140**  
Peeled Sicilian pink shrimp



**ZCIPF140**  
Fresh giant shrimp

# LOBSTER

## Western Rock Surgelata

### Premium shellfish®



**ZCIPS110** 420 - 490 g  
Whole Western Rock Lobster  
(Frost)

Premium Shellfish®



**ZCIPS111** 210 - 245 g  
Half Western Rock Lobster  
Lobster SPLIT

(gelo)  
Premium Shellfish®



**ZCIPS118**  
Lobster



**ZCIPS119**  
Blue Lobster



**ZCIPS114**  
Lobster



**ZCIPS112**  
Slipper Lobster

# RED KING CRAB

## Raw and cooked frozen



**ZCISV459** 0,8 - 1 kg  
Single raw King Crab claws and legs 3L

(whether)

**ZCISV457** 1 - 1.3 kg  
Single raw King Crab claws and legs 4L

(whether)



**ZCISV520** 150g  
Raw King Crab Leg Pulp

(whether)

[Five Degrees West®](#)



**ZCISV464** 0,8 - 1 kg  
Cooked claws and legs of King Crab 3L (frost)



**ZCISV467** 0,8 - 1 kg  
Cooked individual claws and legs of King Crab 3L (frost)

**ZCISV465** 1,1 - 1.3 kg  
Cooked individual claws and legs of King Crab 4L (frost)





# SQUID

## Atlantic



**IPS725** 100 - 300 g  
Atlantic squid

**ZCIPS725** 100 - 300 g  
Atlantic squid (frost)



**IPS724** 200 - 400 g  
Squid Morocco



**ZCIPS738** 9 - 12 cm -30 g  
Patagonian squid cleaned (frost)



**ZCIPS734** 10 - 15  
cm Calamara Boston  
(Frost)



**ZCIPS736** 10 - 15 cm  
Northern Red Squid  
"Atlantic squid" (frost)



**ZCIPS719** 5 - 10 cm  
Squid (Fresh from  
the day)

# TUNA

## Yellowfin

### Fresh



**IPF161** 2 - 4 kg  
Tuna loaf  
Standard Quality



**IPF166** 2 - 5 kg  
Slice of tuna fish  
premium quality

# TUNA

## Yellowfin and obese

### Ultra-frozen



**ZCIPF098** 200 g approx.  
Saku (bar) of premium quality Yellowfin  
tuna (frost)



**ZCIPF168** 0.8 - 1.5 kg  
Small slice of Yellowfin Tuna  
standard quality  
(frost)



**ZCIPF162** 4 kg  
Premium quality Yellowfin  
tuna loin (frost)



**ZCIPF163** 300g  
Yellowfin tuna belly  
standard quality  
(frost)



**ZCIPF164** 3.5 - 4.5 kg  
Premium quality bigeye tuna  
steak (frost)



**ZCIPF099** 0.8 - 1.5 kg  
Small piece of bigeye tuna, standard  
quality (frost)



# TUNA

## Cleamed



**IPF151** 3 - 4 kg approx  
Slice of Yellowfin Tuna  
premium quality reclaimed



**IPF164** 3,5 - 4,5 kg  
Premium quality cleansed  
bigeye tuna steak



**IPF160** 4 - 7 kg  
Premium quality bigeye  
tuna loin



# RED TUNA

## Mediterranean Fished



**IPF175**  
25/35 kg - 35/45 kg - 45/60 kg  
Mediterranean Red Tuna  
caught



**IPF180** 5 - 10 kg  
Mediterranean red tuna top loin



**IPF181** 5 - 10 kg  
Mediterranean bluefin tuna, low  
loin



**ZCIPF183** 1.5 kg approx.  
Mediterranean Red Tuna  
Ossobuco



**ZCIPF186** 1.5 kg approx.  
Intercostal meat (Nakaochi) of  
Mediterranean Red Tuna



**ZCIPF191** 0.5 - 0.8 kg  
Noble facial muscles of  
Mediterranean Bluefin Tuna

# RED TUNA

## Mediterranean bred



**IPF177** 5 - 7 kg  
Mediterranean Red Tuna  
Akami - lombo centro

**ZCIPF177** 3 kg approx.  
Mediterranean Bluefin Tuna  
Akami - center loin



**IPF179** 7 - 8 kg ca.  
Mediterranean Red Tuna  
womb

# TONNETTO



**IPF149** 5 - 8 kg  
Tuna or Alletterato



**IPF152** 5 - 8 kg  
Albacore tuna

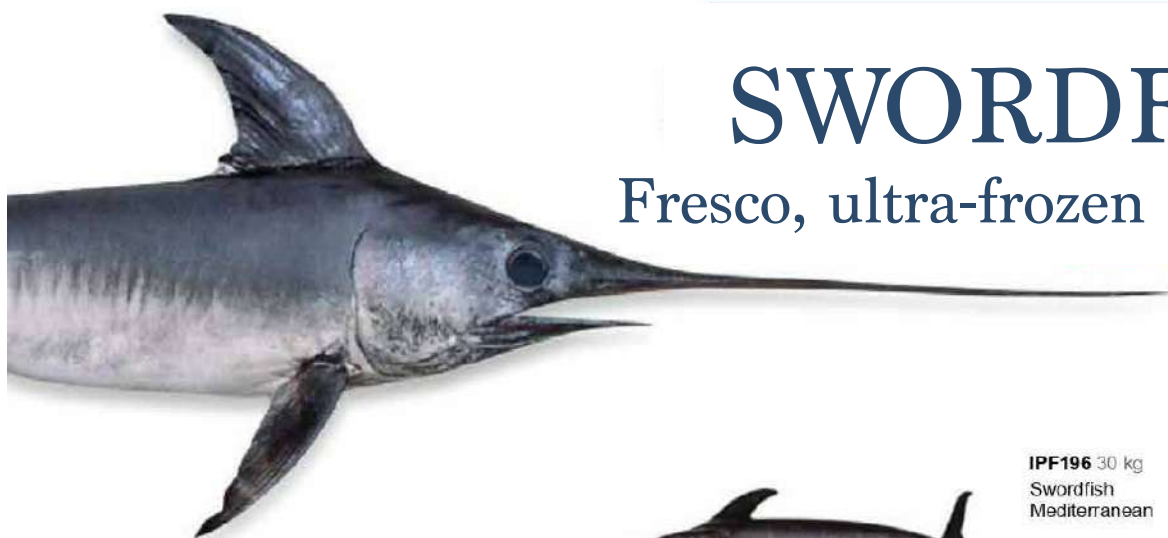

# SWORDFISH

Fresco, ultra-frozen cleaned



**IPF196** 30 kg  
Swordfish  
Mediterranean

**IPF197** 30 kg  
Swordfish  
Atlantic



**IPF150** 3 - 4 kg  
Swordfish slice with skin



**ZCIPF156** 1 - 2.5 kg  
Ultra-frozen premium swordfish slice  
(whether)



**ZCIPF155** 2,5 - 4 kg  
Ultra-frozen swordfish slice  
(whether)



**IPF157** 2 kg  
Ultra-frozen swordfish slices reclaimed

# FISHED

## Mediterranean



**IPS495** 1 - 2 kg  
Snapper

**IPS496** 2 - 3 kg  
Snapper



**IPS330** 1 kg +  
Gallinella or Capon



**IPF153** 7 - 10 kg  
Lampuga



**IPS378** 1 - 2 kg  
Hock hake



**IPS354** 2 - 5 kg  
Croaker



**IPS387** 300 - 400 g  
Pagello



**IPS384** 4 - 5 kg  
Monkfish



**IPS389** 3 - 5 kg  
Amberjack

**IPS350** 5 - 10 kg  
Amberjack

**IPS390** 10 - 15 kg  
Amberjack



**IPS380** 1 - 2 kg  
St. Peter caught



**IPS403** 0.7 - 1.5 kg  
Redfish



**ZCIPS679** 70 - 100 g  
Saber Filet (Fresh from the day)

**ZCIPS678** 75 - 120 g  
Saber Filet  
(whellier)

# FISHED

## Adriatic



**IMO249** 5 kg  
Beans



**IMO420** 3 kg  
Portonovo wild mussel (availability May-  
Sep)



**ZCIPF116** 30 - 40 pz. ca.  
Half Shell Canestrello  
of the Adriatic  
(whether)



**ZCIPF115** 20 - 24 pcs./kg  
Medium Adriatic mantis shrimp  
whole scalded (Fresh from the  
day)  
[Amare](#)

# CRUSTACEANS

## Mediterranean



**ZCIPS751** 20 - 30 pz.  
Red shrimp  
Mediterranean Sea "I"  
Red shrimp

**ZCIPS752** 30 - 40 pz.  
Red shrimp  
Mediterranean Sea "II"

**ZCIPS754** 40 - 60 pcs. Red shrimp  
Mediterranean Sea "III"

**ZCIPS756** 60 - 80 pz.  
Red shrimp  
Mediterranean Sea "IV"



**ZCIPS765** 20 - 30 pcs./kg Prawn  
Mediterranean Sea "I"  
(whether)

**ZCIPS766** 30 - 40 pcs./kg  
Mediterranean  
Sea Prawn "II"



**ZCIPS772** 20 - 30 pcs./kg  
Langoustines "II"



**ZCIPS580** 80+ pcs.  
Gobetto shrimp

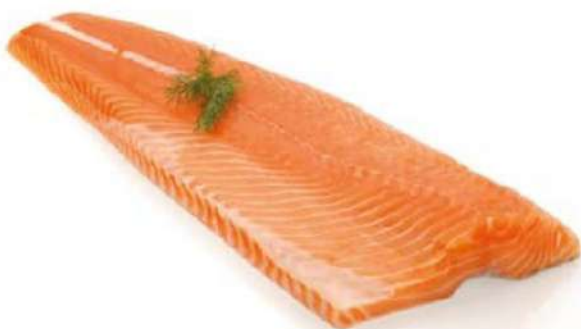

# SALMON

## Frozen fish



**ZCIPF121** 500 - 800 g  
Wild salmon  
Sockeye fillet  
(frost)

**ZCIPF120** 800 g  
Wild salmon  
Sockeye fillet  
(frost)



**ZCIPF124** 3 - 5 kg  
King Salmon  
"King Salmon"  
(gelo)



**ZCIPF123** 1.8 - 2.7 kg  
Silver Salmon  
"Coho Salmon"  
(Frost)





# SALMON

## Raised find a lake



**SM084** 1 - 1,5 kg  
Salmon slightly  
smoked - whole  
Loch Fyne



**ZCIPF140** 1 - 1,5 kg  
Salmon fillet dry (frosted)  
Loch Fyne



**ZCSM083** 120 g  
Salmon slightly  
smoked - portion of fillet  
(whether)  
Loch Fyne

# SALMON

## Raised fresh and frozen



**IPF250** 1,4 - 1,8 kg  
Fresh salmon fillet  
Scotland



**IPF110** 4 - 5 kg  
Salmon Scotland  
**IPF112** 3 - 4 kg  
case 5 - 6 pcs.  
Salmon Scotland



**ZCIPF125** 1 - 1,5 kg  
Organic salmon fillet  
Ireland  
(whether)

**IPF111** 4 - 5 kg  
case 5 pcs.  
Salmon Scotland

**IPF113** 5 - 6 kg  
case 4 - 5 pcs.  
Salmon Scotland



**ZCIPF147** 240 g  
Farmed Ora King Salmon Steak  
(frost)



**ZCIPF145** 1,8 kg  
Ora King Farmed Salmon Fillet  
(whether)



# SCAMPI

## Scotland

### Frozen helled

### 5DO®



**ZCISV522** 2 kg approx.  
Tail and carapace  
Norway lobster Scotland  
XL (frost)  
[Five Degrees West®](#)



**ZCISV521** 12 - 13 g  
Raw shelled Norway lobster  
tails Scotland (frost)  
[Five Degrees West®](#)

# SCAMPI

## Scotland

### Frozen on board



**ZCIPS700** 0 - 6 pcs./kg Scampi  
Scotland Porcupine (frost)

**ZCIPS706** 16 - 20 pcs./kg Scampi  
Scotland Porcupine (frost)

**ZCIPS702** 5 - 10 pcs /kg Scampi  
Scotland Porcupine (frost)

**ZCIPS708** 20 - 30 pcs./kg Scampi  
Scotland Porcupine (frost)

**ZCIPS704** 10 - 15 pcs./kg Scampi  
Scotland Porcupine (frost)

**ZCIPS710** 30 - 40 pcs./kg Scampi  
Scotland Porcupine (frost)



**ZCIPS690** 91 - 110 pcs./kg Scampi  
Tails Scotland Porcupine  
with shell (frost)

**ZCIPS691** 60 - 70 pcs./kg Scampi  
Tails Scotland Porcupine  
with shell (frost)

# SCAMPI

Scotland

Surgelati premium shellfish®



**ZCIPS686** 8 - 11 pcs./kg  
Frozen Scampi Scotland  
(frost)  
[Premium Shellfish®](#)



**ZCIPS687** 12 - 15 pcs./kg  
Frozen Scampi Scotland  
(frost)  
[Premium Shellfish®](#)

**ZCIPS688** 16 - 20 pcs./kg  
Frozen Scampi Scotland  
(frost)  
[Premium Shellfish®](#)



**ZCIPS689** 21 - 30 pcs./kg  
Frozen Scampi Scotland  
(frost)  
[Premium Shellfish®](#)

# SCAMPI

North Sea Frozen



**ZCIPS703** 5 - 10 pcs./kg  
North Sea Scampi  
(availability Sep-May) (frost)

**ZCIPS709** 20 - 30 pcs./kg North  
Sea Scampi  
(availability Sep-May) (frost)

**ZCIPS705** 10 - 15 pcs./kg  
North Sea Scampi  
(availability Sep-May) (frost)

**ZCIPS711** 30 - 40 pcs./kg  
North Sea Scampi  
(availability Sep-May) (frost)

**ZCIPS707** 15 - 20 pcs./kg  
North Sea Scampi  
(availability Sep-May) (frost)



**ZCIPS821** 50 g  
Norway lobster carpaccio  
(frost)



# SHRIMP

Frozen foreign estates



**ZCIPS793** 8 - 9 pcs./kg  
Atlantic Carabinero Shrimp (frost)

**ZCIPS795** 11 - 12 pcs./kg  
Atlantic Carabinero Shrimp (frost)



**ZCIPS820** 75 g (12 x 16 cm)  
Shrimp carpaccio 10 pcs. (frost)



**ZCIPS780** 10 - 20 pcs./kg Whole  
Argentine pink shrimp (frost)



**ZCISV783** 37 - 44 pcs./kg  
Argentina Pink Prawn Tails (frost)

# CRUSTACEANS

Different



**ZCISV525** 300g  
Raw spider crab pulp (frost)

Five Degrees West®

# CARBONARO

## D'Alaska



**ZCIPS740** 2 kg approx.  
Carbonaro d'Alaska  
4/5 lbs  
(frost)

**ZCIPS742** 2,8 kg ca.  
Carbonaro d'Alaska  
5/7 lbs  
(frost)

**ZCIPS743** 3 - 3.5 kg ca.  
Carbonaro d'Alaska  
7+ lbs  
(whether)

# FISHED

## Atlantic



**IPS461** 0.5 - 1kg 5kg  
case  
Sea bass caught by hook

**IPS462** 1 - 2 kg 5  
kg case  
Sea bass caught by hook

**IPS460** 2 - 3 kg 5 kg  
case  
Sea bass caught by hook

**IPS303** 3 - 4 kg  
Sea bass caught by hook



**IPS481** 100 - 200 g  
Northern Red Squid  
"Atlantic squid"



**IPS488** 400 - 800 g  
Hen

**IPS475** 1 - 2 kg  
Hen

**IPS467** 2 kg +  
Hen



**IPF134** 50 - 80 g  
Filet of gurnard



**IPS476** 4 - 6 kg  
Northern cod



**IPS530** 1 kg +  
Premium Nordic cod loin with  
skin

**ZCIPS530** 800g +  
Northern cod loin  
premium with leather



**IPS471** 1,8 - 2,5 kg  
Hake



**IPF136** 400 - 800 g  
Hake fillet



**IPS484** 1 - 2 kg  
Croaker caught on a hook

**IPS485** 2 - 5 kg  
Croaker caught on a hook

**IPS486** 5 - 10 kg  
Croaker caught on a hook



**IPS466** 1 - 3 kg  
Royal sea bream



**IPS487** 2 - 4 kg Pagro  
Rosa



**IPS355** 5 kg +  
Monkfish



**IPS524** 300 - 500 g  
Premium cut monkfish  
tail  
**IPS526** 1 - 2 kg  
Premium cut monkfish  
tail  
**IPS525** 2 - 4 kg  
Premium cut monkfish  
tail



**ZCIPS526** 1 - 2 kg  
Premium cut monkfish  
tail

**ZCIPS525** 2 - 4 kg  
Premium cut monkfish  
tail

**ZCIPS527** 4 kg+  
Premium cut monkfish  
tail



**ZCIPS503** 1 - 2 kg  
Anglerfish Tail

**ZCIPS505** 2 - 4 kg  
Anglerfish Tail



**IPF170** 1.2 kg +  
Monkfish Fillet



**IPF171** 50 - 200 g  
Monkfish cheeks



**IPF147** 1,2 - 1,5 kg  
Skinless Stingray Wings



**IPS479** 1 - 2 kg  
Smooth brill



**IPS468** 1 - 2 kg Turbot

**IPS478** 2 - 4 kg  
Turbot

**IPS501** 3 - 4 kg Turbot



**IPS469** 1 - 3 kg  
Saint Peter



**IPS367** 0,5 - 1 kg  
Sarago

**IPS366** 1 - 2 kg  
Sarago



**IPS483** 1 - 2 kg  
Redfish

**IPS491** 2 kg +  
Redfish



**IPS492** 600 - 800 g  
Boat sole of the day

**IPS472** 1 kg +  
Boat sole of the day



**IPF137** 100 - 200 g  
Red mullet

**IPF138** 200 - 300 g  
Red mullet

**IPF133** 300 - 400 g  
Red mullet

**IPF135** 400 - 600 g  
Red mullet



**IPF131** 50 - 80 g  
Red mullet fillet



# EUROPEAN BASS



**IPS347** 300 - 400 g  
Mediterranean sea bass

**IPS342** 1,4 - 1,8 kg  
Mediterranean sea bass

**IPS349** 3,5 - 4,5 kg  
Mediterranean sea bass

**IPS344** 800 - 900 g  
Mediterranean sea bass

**IPS341** 1.8 - 2.5 kg  
Mediterranean sea bass

**IPS343** 1,1 - 1,4 kg  
Mediterranean sea bass

**IPS348** 2,6 - 3,5 kg  
Mediterranean sea bass



**IPS554** 200 - 300 g  
Adriatic sea bass

**IPS557** 600 - 800 g  
Adriatic sea bass

**IPS555** 300 - 400 g  
Adriatic sea bass

**IPS558** 0,8 - 1 kg  
Adriatic sea bass

**IPS556** 400 - 600 g  
Adriatic sea bass

**IPS559** 1 - 1,5 kg  
Adriatic sea bass



**IPS781** 90 - 130 g  
Adriatic sea bass fillet

**ZCIPS781** 90 - 130 yrs  
Adriatic sea bass fillet  
(whether)

**IPS778** 140 - 200 g  
Adriatic sea bass fillet

**ZCIPS778** 140 - 200 g  
Adriatic sea bass fillet  
(whether)



**ZCIPS776** 150 - 200 g  
Premium Sea Bass Fillet  
(Fresh from the day)  
Levantine Fish

**ZCIPS774** 200 - 300 g  
Premium Sea Bass Fillet  
(Fresh from the day)  
Levantine Fish

# GILT-HEAD BREAM



**IPS356** 300 - 400 g  
Mediterranean sea bream

**IPS351** 0,8 - 1 kg  
Mediterranean sea bream

**IPS353** 400 - 600 g  
Mediterranean sea bream

**IPS346** 600 - 800 g  
Mediterranean sea bream



**IPS550** 200 - 300 g  
Adriatic sea bream

**IPS553** 600 - 800 g  
Adriatic sea bream

**IPS551** 300 - 400 g  
Adriatic sea bream

**IPS552** 400 - 600 g  
Adriatic sea bream



**IPS779** 90 - 130 g  
Adriatic sea bream fillet

**ZCIPS779** 90 - 130 g  
Adriatic sea bream fillet  
(Fresh from the day)

**IPS782** 130 - 180 g  
Adriatic sea bream fillet

**ZCIPS770** 130 - 180 g  
Adriatic sea bream fillet  
(Fresh from the day)



**ZCIPS775** 130 - 180 g  
Premium sea bream fillets  
(Fresh from the day)  
[Levantina Fish](#)

**ZCIPS786** 200 - 300 g  
Premium sea bream fillets  
(Fresh from the day)  
[Levantina Fish](#)



# AMBERJACK

## Seriola Lalandi



**IPS425** 2 - 3 kg  
Ricciola Seriola Lalandi

**IPS426** 3 - 4 kg  
Ricciola Seriola Lalandi



**IPS421** 600 - 800 g  
Seriola Lalandi amberjack fillet with collar

**ZCIPS420** 300 - 600 g  
Seriola Lalandi amberjack fillet with collar (Fresh from the day)

**ZCIPS385** 500 - 900 g  
Seriola Lalandi amberjack fillet with collar (Fresh from the day)



**ZCIPS390** 1,3 kg ca.  
Amberjack fillet  
Sensory Fresh australe (Fresh from the day) [Spencer Gulf](#)

**ZCIPS391** 1,3 kg ca.  
ct. yes 6 p.m.  
Amberjack fillet  
Sensory Fresh australe (Fresh from the day) [Spencer Gulf](#)



**ZCIPS383** 1,5 - 2,5 kg  
Southern standard  
amberjack fillet (Fresh from the day)  
[Spencer Gulf](#)

**ZCIPS382** 1,5 - 2,5 kg  
ct. yes 6 p.m.  
Southern standard  
amberjack fillet  
(whether)  
[Spencer Gulf](#)



**ZCIPS386** 0,7 - 1,2 kg  
Far from Ricciola  
Sensory Fresh australe (Fresh from the day) [Spencer Gulf](#)



# OMBRINA

## Hidden



**IPS409** 1,2 - 1,8 kg  
Ombrina Occellata

[Isle of Aigrettes](#)

**IPS407** 1.8 - 2.5 kg  
Ombrina Occellata

[Isle of Aigrettes](#)

**IPS398** 3 - 4 kg  
Ombrina Occellata

[Isle of Aigrettes](#)



**IPS400** 600 - 800 g  
Occellata croaker fillet  
Premium Cut

[Isle of Aigrettes](#)

**IPS397** 1 - 1,2 kg Occellata  
croaker fillet Premium Cut

[Isle of Aigrettes](#)



**ZCIPS400** 600 - 800 g  
Occellata croaker fillet  
Premium Cut

(jellyfish)  
[Isle of Aigrettes](#)

**ZCIPS401** 600 - 800 g ct. da  
9 - 10 p.m.  
Fillet of Umbrina Occellata  
Premium Cut

(Fresh from the day)  
[Isle of Aigrettes](#)

**ZCIPS414** 0.8 - 1 kg ct.  
da 7 - 9 conf. da 2 pz.  
Occellata croaker fillet  
Premium Cut

(whener)  
[Isle of Aigrettes](#)

**ZCIPS416** 0.8 - 1 kg ct.  
da 8 - 9 p.m.  
Fillet of Umbrina Occellata  
Premium Cut

(frost)  
[Isle of Aigrettes](#)

**ZCIPS397** 1 - 1,4 kg  
Occellata croaker fillet  
Premium Cut  
(jellyfish)

[Isle of Aigrettes](#)

**ZCIPS403** 1 - 1.4 kg ct. da  
7 - 8 p.m.  
Fillet of Umbrina Occellata  
Premium Cut

(Fresh from the day)  
[Isle of Aigrettes](#)

# BRUSH AND SOLE



**IPF370** 1.5 - 2 kg  
5 kg case  
Turbot

**IPF372** 2.5 - 3 kg  
5 kg case  
Turbot

**IPF371** 2 - 2.5 kg  
cassa 5 kg  
Turbot

**IPF375** 3 - 4 Kg  
10 kg case  
Turbot

**IPF373** 2 - 2,5 kg  
Single turbot

**IPF376** 4 - 5 Kg  
10 kg case  
Turbot



**IPF130** 110 -150 g  
Slice of turbot

**ZCIPF130** 110 - 150 g  
Turbot slice (frost)



**IPF132** 150 - 200 g  
Turbot fillet with skin



**ZCIPF128** 80 - 150 g  
Turbot fillet (frost)

**ZCIPF129** 150 - 300 g  
Turbot fillet (frost)



**IPF305** 500 - 600 g  
Sole

**IPF310** 600 - 800 g  
Sole



## RAISED NATIONAL Fresh and Frozen



**IPF106** 400 - 600 g  
Valley bream



**IPF108** 0,8 - 1,2 kg  
Valley workshop



**IPF104** 700 - 900 g  
Gutted eel

**IPF103** 1,3 kg +  
Gutted eel



**ZCIPF102** 130 - 200 g  
Small eel fillet (frost)

**ZCIPF104** 500 - 700 g  
Large eel fillet (frost)



# WATER SWEET

## Fished and Raised



**IPS920** 100 - 140 g  
Fished whitefish fillet with skin

**ZCIPS920** 100 - 140 g  
Fished whitefish fillet with skin

(whether)



**IPS902** 200 - 400 g  
Fished Zander fillet



**ZCIPS900** 10 - 40 g  
Perch fillet  
fished without skin  
(frost)



**IPF100** 7 - 10 kg  
White sturgeon  
raised gutted



**IPS922** 1 - 2 kg  
Farmed  
brown trout

**IPS909** 2 - 2,5 kg  
Farmed  
brown trout



**IPS919** 1 - 2 kg  
Gutted farmed  
lake trout



**IPS904** 200 - 400 g  
Pike fillet  
caught



**ZCIPS924** 30 - 60 g  
Perch fillet from Lake Garda caught  
with skin  
(whether)



**IPS915** 400 - 600 g  
Farmed Arctic char fillet

**IPS914** 400 - 600 g  
ct. yes 5 busts  
Farmed Arctic char fillet

**ZCIPS915** 400 - 600 g  
Farmed Arctic char fillet

(whether)



**IPF190** 2 - 3 kg  
Sturgeon fillet  
raised without skin



**IPS910** 300 - 350 g  
Farmed brown trout  
fillet

**ZCIPS910** 300 - 350 g  
Farmed brown trout  
fillet  
(whether)



**IPS917** 400 - 500 g  
Farmed lake trout fillet

# WOUNDS



**SM131** 16 - 18 g  
Fresh gutted frogs

**ZCSM131** 15 - 18 g  
Rane eviscerate  
(whether)



**SM135** 15 - 16 g  
Fresh gutted frogs laid out



**SM130** 50 - 60 pcs/kg Fresh  
frog legs

**ZCSM130** 50 - 60 pcs./kg Frog  
Legs (frost)

**SM132** 20 - 30 pcs/kg  
Fresh frog legs XL

**ZCSM132** 20 - 30 pcs./kg Fresh  
frog legs XL (frost)



**SM134** 15 - 20 g  
Supreme of Rana

**ZCSM134** 15 - 20 g  
Supreme of the Kings  
(gelo)

# SNAILS



**SM136** 450 g (drained weight)  
Natural Helix Aspersa Maxima snail  
pulp



**SM133** 450 g (drained weight)  
Snail pulp



**SM234** 1 kg ca.  
Snail shells

# SALTED COD RAFFLES

Year Morhua  
Desalted and frozen



**ZCIPF211** 400 g  
Boxed Japanese Cut cod ingot  
(frost)  
Raflos



**ZCIPF200** 1,4 - 1,7 kg  
Extra whole Morro cod  
(whether)  
Raflos



**ZCIPF204** 0,8 - 1,2 kg  
Morro cod center  
(whether)  
Raflos



**ZCIPF201** 160 - 180 g  
Extra portioned Morro cod (frost)  
Raflos



**ZCIPF206** 140 - 170 g  
Extra portioned Lomo cod (frost)  
Raflos

**ZCIPF203** 200 - 230 g  
Extra portioned Morro cod (frost)  
Raflos

**ZCIPF205** 200 - 230 g  
Extra portioned Lomo cod (frost)  
Raflos





**ZCIPF214** 340g  
Pre-sliced cod carpaccio (frost)

Raflos



**ZCIPF218** 200 - 230 g  
Pil Pil cut cod (frost)

Raflos



**ZCIPF215** 40 g  
Baccalà Tapas  
(frog)  
Raflos



**ZCIPF216** 1 kg  
Desmigado cod shredded (frost)

Raflos



**ZCIPF208** 700 g  
Cod "Cococho" bacon (frost)

Raflos



**ZCIPF210** 700 g  
Cod "Trippa" swim  
bladder  
(whether)  
Raflos



**ZCIPF220** 1 kg  
Belly cod  
(whether)  
Raflos



**ZCIPF212** 1 kg  
Cod "Bunuelos"  
mousse to fry (frost)

Raflos

# SHRIMP RED AND PURPLE

Frozen on board  
Porto Santo Spirito



**ZCIPS698** 16 - 20 pcs./kg Extra  
Red Shrimp (frost)

Porto Santo Spirito

**ZCIPS604** 40 - 60 pcs./kg  
Gambero Rosso "III"

(whether)

Porto Santo Spirito

**ZCIPS600** 20 - 30 pcs./kg  
Red Shrimp "I"

(frost)

Porto Santo Spirito

**ZCIPS607** 60 - 80 pcs./kg  
Red Shrimp "IV"

(whether)

Porto Santo Spirito

**ZCIPS602** 30 - 40 pcs./  
kg Red Shrimp "II"

(frost)

Porto Santo Spirito



**ZCIPS601** 20 - 30 pcs./kg Purple  
Shrimp "I"

(whether)

Porto Santo Spirito

**ZCIPS609** 80 - 80 pz./kg Purple  
Shrimp "IV" (gelo)

Porto Santo Spirito

**ZCIPS603** 30 - 40 pcs./kg Purple  
Shrimp "II"

(whether)

Porto Santo Spirito

**ZCIPS608** 90 + pcs./kg Purple  
Shrimp "V" (frost)

Porto Santo Spirito

**ZCIPS605** 40 - 60 pcs./kg Purple  
Shrimp "III"

(whether)

Porto Santo Spirito

# PRAWNS AND SHRIMPS

## Frozen

### Porto Santo Spirito



**ZCIPS590** 20 - 30 pz./kg shrimp  
Monocero "I" (gel)

Porto Santo Spirito

**ZCIPS591** 30 - 40 pz./kg shrimp  
Monocero "II" (Frost)

Porto Santo Spirito

**ZCIPS592** 30 - 60 pz./kg  
Shrimp Monocero "II" (Frost)

Porto Santo Spirito



**ZCIPS660** 10 - 15 pcs./kg Extra  
prawns (frost)

Porto Santo Spirito

**ZCIPS661** 20 - 30 pcs./kg  
Prawns "I" (frost)

Porto Santo Spirito

**ZCIPS662** 30 - 40 pcs./kg Prawns  
"II" (frost)

Porto Santo Spirito

**ZCIPS663** 40 - 60 pcs./kg  
Prawns "III"

(whether)

Porto Santo Spirito

**ZCIPS664** 60 - 80 pcs./kg  
Prawns "IV"

(whether)

Porto Santo Spirito



**ZCISV422** 20 - 30 pz./kg  
Canocchie  
(Frost)

Porto Santo Spirito



# OCTOPUS and MOSCARDINI

## Frozen Porto Santo Spirito



**ZCIPS636** 150 - 300 g  
Curled octopus Puglia (Fresh from the day)  
[Porto Santo Spirito](#)

**ZCIPS640** 2 - 3 kg  
Curled octopus Puglia (Fresh from the day)  
[Porto Santo Spirito](#)



**ZCIPS646** 10 - 50 g pack. IQF  
Extra small Moscardino Puglia (Fresh from the day)  
[Porto Santo Spirito](#)

**ZCIPS652** 200 - 300 g pack. IQF  
Big Moscardino Puglia (Fresh from the day)  
[Porto Santo Spirito](#)

**ZCIPS637** 300 - 900 g  
Curled octopus Puglia (Fresh from the day)  
[Porto Santo Spirito](#)

**ZCIPS642** 3 - 4 kg  
Curled octopus Puglia (Fresh from the day)  
[Porto Santo Spirito](#)

**ZCIPS648** 50 - 100 g pack. IQF  
Small Moscardino Puglia (Fresh from the day)  
[Porto Santo Spirito](#)

**ZCIPS638** 1 - 2 kg  
Curled octopus Puglia (Fresh from the day) [Porto Santo Spirito](#)

**ZCIPS650** 100 - 200 g pack.  
IQF Medium Moscardino Puglia (Fresh from the day)  
[Porto Santo Spirito](#)



# CUTTLEFISH

## Porto Santo Spirito



**ZCIPS632** 10 - 70 g  
Cuttlefish (Fresh from the day) [Porto Santo Spirito](#)

**ZCIPS635** 70 - 120 g  
Whole cuttlefish (Fresh from the day)  
[Porto Santo Spirito](#)

**ZCIPS634** 120 - 170 g  
Medium Sepia (Fresh from the day) [Porto Santo Spirito](#)



**ZCIPS630** 500 g  
Cuttlefish tagliatelle (Fresh from the day)  
[Porto Santo Spirito](#)



# SQUIDS

## Porto Santo Spirito



**ZCIPS670** pack. 500 g  
Small squid (0-10 cm)  
(Fresh from the day)

[Porto Santo Spirito](#)

**ZCIPS672** 6-10 pz./kg  
MediumSquid(10-20 cm)  
(Fresh from the day)

[Porto Santo Spirito](#)

**ZCIPS674** 3-5 pz./kg extra  
squid (20-30 cm) (Fresh  
from the day)

[Porto Santo Spirito](#)

**ZCIPS676** 1-2 pz./kg extra  
Squid (30-40 cm) (Fresh  
from the day)

[Porto Santo Spirito](#)



# FISH

## Frozen preparation Porto Santo Spirito



**ZCIPS667** 2 kg  
Frying mix (without thorns)  
(frost)  
[Porto Santo Spirito](#)



**ZCIPS665** 4 kg  
Frying mix (with thorns)  
(frost)  
[Porto Santo Spirito](#)



**ZCIPS616** 50 g Red Shrimp carpaccio (frost)

Porto Santo Spirito



**ZCIPS613** 50 yrs Purple Shrimp Carpaccio Atlantic (frost)

Porto Santo Spirito

**ZCIPS629** 50 g Purple Shrimp Carpaccio (frost)

Porto Santo Spirito



**ZCIPS614** 50 g Pink Prawn Carpaccio (frost)

Porto Santo Spirito



**ZCIPS615** 50 g Monocero Prawn Carpaccio (frost)

Porto Santo Spirito



**ZCIPS631** 50 g Cuttlefish carpaccio (frost)

Porto Santo Spirito



**ZCIPS618** 35 - 40 g Pink Prawn Tartare (frost)

Porto Santo Spirito



**ZCISV411** 100 g Blue Crab Meat (frost)

Porto Santo Spirito



**ZCIPS617** 3 - 4 g Shelled pink prawn (frost)

Porto Santo Spirito



**ZCIPF402** 250 g Barbed lampara anchovies Puglia (frost)

Porto Santo Spirito



**ZCIPS633** 500 g Croquette preparation Sepia (frost)

Porto Santo Spirito



**ZCISV418** 100 g Squid ink (frost)

Porto Santo Spirito



**ZCISV413** 20g Gambero Rosso coral (frost)

Porto Santo Spirito



**ZCISV415** 20 g Pink Shrimp Coral (whenever)

Porto Santo Spirito



# OCTOPUS

## Porto Santo Spirito

**IPF449** 300 - 900 g  
Cooked octopus dry (in its water)  
[Porto Santo Spirito](#)

**IPF450** 1 - 2 kg ca.  
Cooked octopus dry (in its water)  
[Porto Santo Spirito](#)

**IPF452** 2 - 3 kg  
Cooked octopus dry (in its water)  
[Porto Santo Spirito](#)

**IPF453** 3 - 4 kg  
Cooked octopus dry (in its water)  
[Porto Santo Spirito](#)



# CONSERVE

## of Anchovy and tuna

### Don Tonino



**IPS430** 100g  
Anchovy fillet in  
extra virgin olive oil  
[Don Tonino](#)



**IPS432** 750 g  
Anchovy fillet in  
extra virgin olive oil  
[Don Tonino](#)



**IPS452** 120 g  
Tuna fillet in extra  
virgin olive oil  
[Don Tonino](#)



**IPS456** 120 g  
Tuna belly  
in extra virgin olive oil  
[Don Tonino](#)



**IPS454** 120 g  
Alalunga tuna fillet in extra  
virgin olive oil  
[Don Tonino](#)



**IPS455** 120 g  
Alalunga tuna belly in extra virgin  
olive oil  
[Don Tonino](#)



# WATER OF SEA of Mediterranean



**IAC230** 100 ml  
Sea Water Spray



**IAC215** 5 l  
Food grade sea water



**IAC216** 10 l  
Food grade sea water



# CAVIAR

asher  
Plum tree



**CV164** 20 g  
Asetra caviar  
plum tree

**CV167** 125 g  
Asetra caviar  
plum tree

**CV165** 30 g  
Asetra caviar  
plum tree

**CV168** 250 g  
Asetra caviar  
plum tree

**CV166** 50 g  
Asetra caviar  
plum tree

# CAVIAR

## baerii and selection

### Plum tree



**CV085** 10 g  
Baerii Caviar  
plum tree

**CV082** 50 g  
Baerii Caviar  
plum tree

**CV080** 20 g  
Baerii Caviar  
plum tree

**CV083** 125 g  
Baerii Caviar  
plum tree

**CV081** 30 g  
Baerii Caviar  
plum tree

**CV084** 250 g  
Baerii Caviar  
plum tree



**CV001** 30 g  
TRADITION caviar  
plum tree

**CV002** 50 g  
TRADITION caviar  
plum tree

**CV003** 125 g  
TRADITION caviar  
plum tree

**CV004** 250 g  
TRADITION caviar  
plum tree



**CV007** 30 g  
Caviar ST. James  
Prunier

**CV005** 50 g  
Caviare ST. JAMES  
Prunier

**CV006** 125 g  
Caviar ST. James  
Prunier



**CV023** 125 g  
TRADITION caviar in  
original box (Availability  
December)  
plum tree

The original boxes can be ordered in the  
approximately 1.5 kg format, subject to availability.



**CV070** 125 g  
Caviar ST. JAMES  
in original box  
(Availability December)  
plum tree

The original boxes can be ordered in the  
approximately 1.5 kg format, subject to availability.

# CAVIAR

## Asetra and selection

### Caviar House



**CV039** 20 g  
ASETRA caviar  
Caviar House

**CV012** 125 g  
ASETRA caviar  
Caviar House

**CV008** 30 g  
ASETRA caviar  
Caviar House

**CV028** 250 g  
ASETRA caviar  
Caviar House

**CV014** 50 g  
ASETRA caviar  
Caviar House



**CV150** 30 g  
IMPERIAL selection caviar  
Caviar House

**CV153** 250 g  
IMPERIAL selection caviar  
Caviar House

**CV151** 50 g  
IMPERIAL selection caviar  
Caviar House

**CV152** 125 g  
IMPERIAL selection caviar  
Caviar House



**CV140** 30 g  
ROYAL BLACK selection caviar  
Caviar House

**CV143** 250 g  
ROYAL BLACK selection caviar  
Caviar House

**CV141** 50 g  
ROYAL BLACK selection caviar  
Caviar House

**CV142** 125 g  
ROYAL BLACK selection caviar  
Caviar House



*The Beluga Caviar in 50gr and 100gr pots*



*The Asetra Imperial in 50gr and 100gr pots*



*The Asetra Classic in 50gr and 100gr pots*

# SARDINE

selection  
Plum tree



**PEC061** 115 g  
Sardine in extra virgin olive oil

plum tree



**PEC060** 115 g  
Sardine in spicy extra virgin olive oil

plum tree



# STURGEON

Plum tree  
Paris



**PEC064** 115 g  
Sturgeon in extra virgin olive oil with  
chilli pepper

plum tree



**PEC063** 115 g  
Sturgeon in extra virgin olive oil with  
lemon

plum tree



**PEC062** 115 g  
Sturgeon in white wine

and aromas  
plum tree





# SALMON SMOKED

## Balik



**SM500** 600 g  
"Classic Small"

[Go back](#)



**SM505** 1,2 kg  
"Classic"

[Go back](#)



**SM527** 280 - 350g Fillet  
"Tsar Nikolai" 4.2 **Balik**



**SM510** 550g  
"Tsar Nikolai" fillet

[Go back](#)



**SM515** 250 - 300 g  
"Sjonga Zanna"

[Go back](#)



**SM504** 300 g  
"Sjonga Orange"

[Go back](#)



**SM526** 120 g  
4.1 (For one)

[Go back](#)



**SM520** 500 g  
Tartare

[Go back](#)



**SM521** 100 g  
Tartare

[Go back](#)



**SM009** 100 g  
Salmon pearls (roe).

[Go back](#)



# SALMON SMOKED

## Find a Lake



**SM045** 250 g  
Filetto Kinglas  
[Loch Fyne](#)

**SM030** 500 g  
Filetto Kinglas  
[Loch Fyne](#)



**SM057** 500 - 750 g  
Lombo Banqueting Kinglas  
[Loch Fyne](#)



**SM061** 1 - 1,3 Kg  
Whole "medium" salmon  
[Loch Fyne](#)

**SM023** 1,2 - 1,4 kg  
Whole "large" salmon  
[Loch Fyne](#)



**SM024** 1,2 - 1,4 kg  
"Large" pre-sliced salmon  
[Loch Fyne](#)



**SM026** 1 - 1,5 kg  
Long slice salmon  
[Loch Fyne](#)



**SM042** 660 g  
"Twin long slice" salmon  
[Loch Fyne](#)



**SM032** 300 - 350 g  
Chef fillet  
[Loch Fyne](#)



**SM090** 1 kg  
Trimming salmon tartare  
[Loch Fyne](#)



**SM034** 1 - 1,5 kg  
Pre-sliced smoked  
and whiskey marinated salmon  
[Loch Fyne](#)



**SM035** 1 - 1,2 kg  
Pre-sliced smoked  
salmon marinated in gin  
[Loch Fyne](#)



**SM011** 600 - 900 g  
Whole "small" salmon  
[Loch Fyne](#)



**SM015** 600 - 900 g  
Pre-sliced "small" salmon  
[Loch Fyne](#)



# SALMON SMOKED

Find a Lake  
Retail



**SM029** 250 g  
Kinglas Deluxe Fillet  
(boxed)  
[Loch Fyne](#)



**SM046** 250 g  
Bradán Rost fillet  
(boxed)  
[Loch Fyne](#)

**SM031** 500 g  
Kinglas Deluxe Fillet  
(boxed)  
[Loch Fyne](#)



**SM019** 100 g (4 - 5 fats)  
Salmon slices  
[Loch Fyne](#)



**SM055** 100 g (4 - 5 fats)  
Smoked salmon slices  
Salmon Rost  
[Loch Fyne](#)

**SM020** 200 g (8 - 10 slices)  
Salmon slices  
[Loch Fyne](#)

**SM056** 200 g (8 - 10 fette)  
Smoked salmon slices  
Salmon Rost  
[Loch Fyne](#)



**SM022** 200 g  
Salmon slices  
smoked and marinated in whiskey  
[Loch Fyne](#)



**SM037** 200 g  
Salmon slices  
smoked and marinated in gin  
[Loch Fyne](#)



# CONSERVE

Real will conserve  
Spanish



**PEC011** 45 ml 10  
- 12 pcs. per tin "Small"  
Cantabrian Anchovy Fillets  
Real Conservera  
Española



**PEC010** 170 ml 20  
- 22 pcs. per tin  
"Premium" Cantabrian Anchovy  
Fillets Real  
Conservera Española



**PEC050** 120 ml  
Very small squid "Chipirones" in olive oil  
Royal Spanish Cannery



**PEC051** 120 ml  
Very small squid "Chipirones" in their ink  
Royal Spanish Cannery



**PEC042** 125 ml  
4 - 5 pcs. per tin  
Natural razor clams  
Royal Spanish Cannery



**PEC045** 150 ml  
Sea urchin eggs  
Royal Spanish Cannery



**PEC036** 120 ml  
14-18 pz. for latta  
Sardines "Sardinilla"  
in olive oil  
Royal Spanish Cannery



**PEC035** 120 ml 14  
- 18 pcs. per tin Sardine  
"Sardinilla" in spicy  
olive oil Real Conservera  
Española



**PEC021** 125 ml 3 -  
4 pcs. per tin Sardine  
in olive oil Real Conservera  
Española



**PEC046** 150 ml 5 -  
7 pcs. per tin Atlantic  
Mackerel in Real  
Conservera  
Española olive oil



**PEC004** 120 ml  
Tuna in olive oil  
Royal Spanish Cannery



**PEC002** 1000 ml  
Tuna in olive oil  
Royal Spanish Cannery



**PEC007** 120 ml  
Tuna belly  
in olive oil  
Royal Spanish Cannery



**PEC049** 120 ml  
White hake eggs  
Royal Spanish Cannery



**PEC065** 120 ml 7 -  
9 pcs. per tin  
"Premium" mussel in escabeche  
Real Conservera Española



**PEC032** 120 ml  
12 - 16 pcs. per tin  
Mussel in escabeche



# ANCHOVIES

## About Alica



**PEC111** 120 g  
10 - 12 fillets  
Cantabrian Anchovy XL

**PEC110** 35 ml 7  
- 8 fillets  
Cantabrian anchovy fillets  
portion box



**PEC100** 3.6 kg (net)  
Cantabrian salted anchovy "0" - 10  
pcs. / layer

**PEC102** 3.6 kg (net)  
Cantabrian salted anchovy Reserve  
"II" - 12 pcs. / layer

**PEC104** 3.6 kg (net)  
Cantabrian salted anchovy "00" - 9  
pcs. / layer

**PEC103** 3.6 kg (net)  
Cantabrian salted anchovy "I" - 11  
pcs. / layer



**PEC106** 700 g approx. (net)  
Banqueling Cantabrian Anchovy Fillet  
150/160 fillets  
per tin



**IPF245** 100 ml  
Cetara anchovies straining

# BOTTARGA



**SM014** 110 - 140 g  
Mullet bottarga



**SM025** 500 g  
Grated mullet bottarga



**SM040** 0,7 - 1,0 kg  
Red Tuna Bottarga

**SM043** 1,6 - 3 kg  
XXL red tuna bottarga



**SM041** 350 - 600 g  
Slice of red tuna bottarga

# COTTO



**ZCSM056** 50 - 110 g  
Tentacle M Octopus 50/110 cooked  
(frost)



**ZCSM054** 110 - 180 g  
Tentacle L Octopus 110/180 cooked  
(frost)



**ZCSM102** 0,9 - 1 kg  
Octopus carpaccio to be sliced  
(frost)



**ZCIMO405** 30 - 50 pcs./kg  
Cooked sea urchins (bulots)  
(frozen)



**ZCISV365** 30 - 50 pcs./kg  
Indo-Pacific cooked shrimp  
(frost)  
Five Degrees West®



**ZCIPF219** 60g  
Salsa Pili Pili  
(gelo)

# SMOKED and SEASONED of sea



**SM086** 1.3 - 1.5 kg  
Smoked Irish Belvelly Salmon



**SM087** 2 - 2.5 kg  
Smoked Norwegian Salmon



**SM003** 1,5 - 2,3 kg  
Whole smoked Red King salmon caught in Canada



**SM012** 1.8 kg  
Smoked swordfish  
(central cuts)



**SM016** 2 kg  
Smoked tuna (center cuts)



**SM027** 1.5 - 2 kg  
Tuna Ham  
(Moss me)



**SM038** 500 g  
Katsuobushi



**SM100** 350 g  
Smoked eel fillets



**IPS916** 800 g approx  
Smoked trout fillet



**IPF248** 150 - 250 g  
Smoked herring fillets



**SM051** 200 - 300 g  
Whole smoked eel



# EGG OF FISH and Riofrio Caviar



**CV170** 15 g  
Organic caviar  
RioFrio



**CV171** 100 g  
Organic caviar  
RioFrio



**SM060** 100 g  
Masago Wasabi  
uova di Capelin



**SM062** 100 g  
Millet Soja uova  
di Capelin



**SM063** 100 g  
Whitefish eggs



**SM064** 100 g  
Pike eggs



**SM070** 200 g  
Salmon rainbow trout eggs



**SM071** 200 g  
Char eggs



**SM535** 500 g  
Salmon roe

# GLACIER-51





## GLACIER-51 FILLET

2-4 Kg  
150-130 gr

C-9750  
C-9790



# FRESH FISH

	Cod	Description
	FIFRA003	ANCHOVIES, FRESH
	FIFRC003	CLAMS, VONGOLE
	FIFRC004	CLAMS, VONGOLE VERACI
	FIFRC011	COD FILLET, FRESH
	FIFRC005	COD, WHOLE
	FIFRC010	CRABS, LIVE
	FIFRC013	CUTTLE FISH
	FIFRE001	EGGS, SALMON EGGS, (gr. 100)
	FIFRP025	FISH, PERCH
	FIFRG004	GROUPE, FILLET
	FIFRG001	GROUPE, WHOLE
	FIFRJ004	JOHN DORI, FILLET
	FIFRJ001	JOHN DORI, WHOLE
	FIFRP010	LANGUSTINE (PRAWNS, W/CLAMS),
	FIFRL001	LOBSTER WITH CLAWS, ALIVE (500/600gr)
	FIFRL004	LOBSTER WITHOUT CLAWS, ALIVE
	FIFRL006	LOCAL FISH, BIG EYE FISH, FILLET
	FIFRL008	LOCAL FISH, BIG EYE FISH, WHOLE
	FIFRM021	MONK FISH, FILET
	FIFRM010	MONK FISH, WHOLE
	FIFRM016	MUSSELS
	FIFRO001	OCTOPUS, BABY
	FIFRO004	OCTOPUS, BIG
	FIFRO007	ORATE/DORADE, FILLET
	FIFRO009	ORATE/DORADE, WHOLE (800gr/1 kg)
	FIFRO012	OYSTERS
	FIFRP001	PERCH, FILLET





Cod	Description
FIFRP021	PRAWNS, RED
FIFRP004	PRAWNS, RED, BIG SIZE
FIFRP020	PRAWNS, TIGER
FIFRP007	PRAWNS, TIGER, BIG SIZE
FIFRP016	PRAWNS, WHITE
FIFRF001	RED MULLET, FILLET
FIFRF003	RED MULLET, WHOLE
FIFRR001	RED SNAPPER, WHOLE (800gr/1kg)
FIFRR006	RED TUNA (fillet)
FIFRS004	SALMON, FILLET
FIFRS001	SALMON, WHOLE
FIFRS040	SARDINES
FIFRS034	SCALLOPS
FIFRS009	SEA BASS, FILLET
FIFRS006	SEA BASS, WHOLE (700/900gr)
FIFRS032	SEA BREAM (700/900gr)
FIFRS016	SNAPPER, FILLET
FIFRS013	SNAPPER, WHOLE (700/900gr)
FIFRS021	SOLE
FIFRS043	SQUID INK, FRESH
FIFRS023	SQUID, CALAMARI, BABY

FIFRS026 SQUID, CALAMARI, WHOLE

FIFRS029 SQUID, RING  
 FIFRS042 SWORD FISH, FRESH



FIFRS049 SWORD FISH, LOIN, WHOLE

FIFRT001 TUNA FISH, STEACK, FRESH





FIFRT003 TUNA FISH, WHOLE

FIFRT017 TUNA, RED, SUSHI QUALITY  
 FIFRT010 TURBOT, FILLET  
 FIFRT007 TURBOT, WHOLE

## TINNED FISH

Cod	Description
FIFCA004	ANCHOVIES, BOTTLED
FIFCF001	FISH,PASTE
FIFCS003	SARDINES IN OIL
FIFCT010	TUNA, IN GLASS, IN OLIVE OIL, TOP QUALITY
FIFCT004	TUNA, IN OLIVE OIL, TIN
FIFCT003	TUNA, NATURAL, TIN

## FROZEN FISH

Cod	Description
FIFZC004	COD FILLET, FROZEN (x kg) (1kg)
	FIFZC003 CRAB MEAT, FROZEN (200gr in box)
FIFZL001	LOBSTER, W/OUT CLAWS, WHOLE, FROZEN (300/500gr)
FIFZL002	LOBSTER, WITH CLAWS, FROZEN (300/500gr)
FIFZO001	OCTOPUS, FROZEN (800gr/1,2kg)
	FIFZP003 PRAWNS, W/CLAMS, FROZEN (16/20)
FIFZP001	PRAWNS, WITHOUTY SHELL, FROZEN ( 1kg small)
FIFZS008	SCALLOPS, FROZEN, HALF SHELL, TOP QUALITY
FIFZS005	SCALLOPS, FROZEN, W/OUT SHELL
	FIFZS004 SHRIMPS, FROZEN 16/20
FIFZS002	SOLE, WHOLE, FROZEN 1 kg
FIFZS007	SQUID, FROZEN 1 kg
FIFZS006	SQUID, RING, FROZEN 1 kg
FIFZS003	SWORD FISH, STEACK, FROZEN x kg
FIFZT001	TUNA, STEACK, FROZEN x kg

## TINNED FISH

Cod	Description
FIFCA004	ANCHOVIES, BOTTLED
FIFCF001	FISH,PASTE
FIFCS003	SARDINES IN OIL
FIFCT010	TUNA, IN GLASS, IN OLIVE OIL, TOP QUALITY
FIFCT004	TUNA, IN OLIVE OIL, TIN
FIFCT003	TUNA, NATURAL, TIN

## FROZEN FISH

Cod	Description
FIFZC004	COD FILLET, FROZEN (x kg) (1kg)
FIFZC003	CRAB MEAT, FROZEN (200gr in box)
FIFZL001	LOBSTER, W/OUT CLAWS, WHOLE, FROZEN (300/500gr)
FIFZL002	LOBSTER, WITH CLAWS, FROZEN (300/500gr)
FIFZO001	OCTOPUS, FROZEN (800gr/1,2kg)
FIFZP003	PRAWNS, W/CLAMS, FROZEN (16/20)
FIFZP001	PRAWNS, WITHOUTY SHELL, FROZEN ( 1kg small)
FIFZS008	SCALLOPS, FROZEN, HALF SHELL, TOP QUALITY
FIFZS005	SCALLOPS, FROZEN, W/OUT SHELL
FIFZS004	SHRIMPS, FROZEN 16/20
FIFZS002	SOLE, WHOLE, FROZEN 1 kg
FIFZS007	SQUID, FROZEN 1 kg
FIFZS006	SQUID, RING, FROZEN 1 kg
FIFZS003	SWORD FISH, STEACK, FROZEN x kg
FIFZT001	TUNA, STEACK, FROZEN x kg

# S E A F O O D GOURMANDAIS

GSFIB001	BACALAO MARINADE BAFFA WHOLE
GSFIM001	BARIK SALMON ZAR NIKOLAJ
GSFIC003	CAVIAR, ASETRA IMPERIA
GSFIC007	CAVIAR, BELUGA
GSFIC008	CAVIAR, BLACK
GSFIC001	CAVIAR, SEVRUGA GREY
GSFIN002	SALMON, SMOKED, NORVEGIAN, SLICED
GSFIN001	SALMON, SMOKED, NORVEGIAN, WHOLE
GSFIS005	SALMON, SMOKED, SCOTTISH, SLICED
GSFIS004	SALMON, SMOKED, SCOTTISH, WHOLE
GSFIS003	SALMON, SMOKED, TOP QUALITY, SLICED
GSFIS002	SALMON, SMOKED, TOP QUALITY, WHOLE
GSFIS006	SWORD FISH, SMOKED, SLICED
GSFIT002	TIBIKO WASABI ROE
GSFIT004	TUNA, BOTTARGA POWDER GR. 50
GSFIT005	TUNA, VENTRESCA, OIL EXTRA VIRGIN, 140 GR



**MEAT**

# DUCK



**AN002** 3 - 4 kg  
Domestic male duck  
to bust

**AN001** 1,5 - 2 kg  
Domestic female bust duck

**AN014** 1,5 - 1,8 kg  
Duck Canette de Barberie bust

France



**AN004** 450 g approx.  
Male  
duck breast  
national



**AN003** 250 - 300 g

Female duck breast  
national



**AN018** 250 g approx.  
Canette de Barberie duck breast  
France



**AN015** 300 g ca.  
Hungarian fat duck  
breast (magret  
cut).

**AN050** 250 g ca.  
Young duck breast  
Hungary



**AN005** 350 g ca.  
Breast (magret cut) of  
Mulard duck  
Rougié



**ZCAN023** 200 g ca.  
Mulard duck breast  
portioned in half  
(frost)  
Rougié



**AN046** 320 g approx.  
Fatty duck leg  
Hungary



**AN006** 400 g approx.  
Thigh  
of male duck  
national

**AN011** 300 g ca.  
Mulard duck leg  
France



**ZCAN020** 1 kg ca.:  
Duck meat  
national (frost)



**AN007** 30 g ca.  
Duck livers



**AN009** 500 g ca.  
Mulard duck foie gras  
1st quality



**ZCAN021** 40 - 60 g ca.  
Duck foie gras escalope

(whether)



# LIVER FAT

fresh duck and frozen red



**AN008** 530 g ca.  
Extra duck foie  
gras  
Rougié



**ZCAN033** 500 g ca.  
Whole duck foie  
gras (freeze)  
Rougié



**ZCAN027** 500g ca.  
Peeled duck foie  
gras  
(whether)  
Rougié



**ZCAN034** 500 g ca.  
Peeled duck foie  
gras  
(whether)  
Rougié



**ZCAN032** 4 kg  
Peeled duck foie  
gras (freeze)  
Rougié



**ZCAN031** 25 - 40 g  
Mini foie gras escalope  
duck (frost)  
Rougié

**ZCAN022** 40 - 60 g  
Foie gras escalope  
duck (frost)  
Rougié



**ZCAN026** 40 - 60 g  
Foie gras escalope  
of "pre-marked" duck (frost)  
Rougié

**ZCAN035** 60 - 80 g  
Prestige duck foie gras escalope  
(frost)  
Rougié

**ZCAN030** 60 - 80 g  
Foie gras escalope  
of Grand Chef duck (frost)  
Rougié



**ZCAN025** 7 - 12 g  
Fatty liver nuggets  
duck (frost)  
Rougié



**ZCAN024** 2 - 3 g  
Fatty liver block  
diced duck  
(whether)  
Rougié

# FATHER



**OC005** 750 g ca.  
Extra quality goose foie gras

**OC009** 450 g ca.  
Goose foie gras selection for terrines



**OC001** 4 kg ca.  
Bust goose  
Hungary



**OC013** 3,5 kg ca.  
Semi-boned Toulouse goose (paletot cut)  
Hungary



**OC002** 300 g ca.  
Hungarian goose breast (magret cut).



**OC003** 400 g ca.  
Goose leg  
Hungary



**OC016** 25 g approx.  
Goose bones

**OC007** 280 g ca.  
Hungary goose leg



**OC014** 230 g approx.  
Boneless Hungarian goose neck



**ZCOC021** 60 - 80 g  
Foie gras escalope (frost)



**ZCOC022**  
Chicken breast



**ZCOC021**  
Minced chicken



**ZCOC0212**  
Chicken Stew



**ZCOC0213**  
Chicken Burger



# POLLERY



**PL223** 1,8 - 2,3 kg  
Bresse Chicken PDO



**PL231** 3,2 - 3,8 kg  
Turkey turkey from Bresse DOP  
(availability 15 - 31 December)



**PL230** 3,8 - 4,5 kg  
Capon di Bresse DOP  
(availability 15 - 31 December)



**PL221** 2,2 - 2,8 kg  
National  
capon



**PL251** 0,8 - 1,2 kg  
Boneless capon  
(Availability December)



**PL235** 2 - 3 kg  
Traditional capon from Morozzo  
(Availability December)



**PL217** 2 - 3 kg  
Local chicken bust



**PL222** 1,3 kg ca.  
Local bust pullet



**PL224** 2,5 - 3 kg  
National bust free range hen

**PL228** 1 - 1,4 kg  
National bust medium hen



ZCOC0214  
Chicken Steak



**PL341** 6 - 7 kg  
National bust turkey

**PL342** 4 - 5 kg  
National Boneless  
Turkey



**PL225** 700 g ca.  
National boneless  
chicken

**PL215** 650 g ca.  
National bust  
cockerel

**PL211** 450 g approx.  
National bust  
cockerel



**PL220** 500 - 580 g  
Burgundy  
Cockerel bust



**PL229** 200 g ca.  
Suprema (half breasted with wing)  
of "Poulet Jaune" bred on corn  
France



**ZCPL226** 15 g ca.  
Cockerel combs  
(whether)



**PL227** 350 g ca.  
Breast (with wing, with skin)  
of national  
cockerel



**ZCOC0217**  
Chicken Wings



**ZCOC02122**  
Chicken Legs

## PHARAOH



**FA001** 1,2 kg ca.  
Bust  
farmhouse guinea fowl



**FA017** 250 g ca.  
Breast (without wing, with skin)  
of farmhouse guinea fowl



**FA016** 160 - 200 g  
Guinea fowl leg  
of farmhouse



**FA002** 800 g ca.  
Pharaoh dissossata  
national



**FA003** 250 - 300 g  
Breast (without wing, with skin)  
of national  
guinea fowl



**FA012** 170 - 190 g  
Suprema (half breast with wing, with  
skin) of national guinea  
fowl

**FA004** 180 - 200 g  
Supreme (half breast with wing, with  
skin) of guinea fowl  
France



**FA005** 170 - 190 g  
Guinea fowl leg  
national



**FA007** 100 - 140 g  
Fillet (without wing, with skin) of  
guinea fowl  
France



## PIGEON



**PL008** 400 - 450 g  
Hand plucked pigeon  
national

**PL007** 450 - 500 g  
Hand plucked pigeon  
national



**PL012** 450 - 500 g  
Hand plucked pigeon  
France

**PL009** 500 - 600 g  
Hand plucked pigeon  
France

**PL013** 600 g  
Pigeon "Extra" d'Anjou  
hand plucked

**PL010** 250 g approx.  
Boneless pigeon  
France



**PL018** 80 - 120 g  
Suprema (half breast with wing) of  
pigeon  
France



**ZCPL037** 5 kg  
Pigeon carcass with legs  
France

# QUAIL



**PL144** 220 g approx.  
Giant quail  
France

**PL108** 120 - 150 g  
Boneless giant quail  
France



**PL137** 50 - 60 g  
Domestic quail  
breast (without wing, without  
skin).



**PL019** 40 - 60 g  
Quail  
supreme (half breast with wing, with  
skin).  
France



**PL109** 16 g approx.  
National quail legs



**PL111** 10 g ca.  
Quail eggs  
fresh

# RABBIT



**CO001** 1,5 - 1,8 kg  
Whole national  
rabbit

**CO002** 800 - 1000 g  
National boneless  
rabbit

**CO022** 800 - 1000 g  
Boneless farm  
rabbit  
Hungary



**CO020** 160 - 200 g  
Boneless leg of rabbit  
of farm  
Hungary

**CO006** 250 - 300 g  
Farm rabbit leg  
Hungary



**CO009** 30 - 50 g  
Rabbit livers



**CO003** 500 - 600 g  
National rabbit  
saddle

**CO015** 280 - 350 g  
Saddle boned rabbit  
of farm  
Hungary



**CO005** 80 - 100 g  
National rabbit  
fillet



**CO010** 10 - 20 g  
Rabbit kidneys



# TEMPLE COLLECTION LOMBATE



**BV001** 20 - 25 kg  
8 rib loin (without  
fillet head)  
by scottona Ireland  
Nature's Meadow



**BV038** 10 - 14 kg  
Dry aged 3 rib loin (without  
fillet head) of Irish beef  
Nature's Meadow



**BV034** 7 - 9 kg  
Dry aged 5 rib standing rib from Irish  
beef  
Nature's Meadow



**BV080** 18 - 20 kg  
8 rib loin (without  
fillet head) from Scottona  
Ireland  
Red Hereford



**BV082** 18 - 22 kg  
8 rib loin (without  
fillet head) of Irish beef  
Red Hereford



**BV432** 23 - 28 kg  
8 rib loin (with  
fillet head) of Scottish  
beef  
Aberdeen Angus IGP  
Caledonia Crown



**BV084** 24 - 28 kg  
8-rib loin (with  
fillet head) from Scottona  
Germany Simmental PGI



**BV211** 25 - 30 kg  
8 rib loin (with  
fillet head) of Polish beef



**BV150** 28 - 32 kg  
8 rib loin (with  
fillet head)  
of Piedmontese breed cattle  
The Piedmontese



**BV167** 22 - 26 kg  
8 rib loin (with  
fillet head) of Piedmontese  
breed scottona  
The Piedmontese



**BV131** 28 - 35 kg  
Loin 8 ribs  
(with fillet head) of PGI  
Central Apennines Romagnola  
cattle



**BV128** 28 - 32 kg  
Loin 8 ribs  
(with fillet head) of  
scottona of the Romagnola breed of  
the central Apennines PGI



**BV133** 28 - 35 kg  
8 rib loin (with  
fillet head) of Marchigiana  
Central Apennines PGI cattle



**BV129** 28 - 32 kg  
8 rib loin (with  
fillet head) of scottona  
from the Marchigiana breed of the  
central Apennines PGI



**BV134** 28 - 35 kg  
8 rib loin (with  
fillet head)  
of Chianina cattle from the  
central Apennines PGI



**BV125** 30 - 36 kg  
8 rib loin (with  
fillet head) of Chianina  
breed scottona from the central  
Apennines PGI



**BV083** 22 - 28 kg  
8 rib loin (with  
fillet head) from Hereford  
breed cow



**BV429** 22 - 28 kg  
8 rib loin (with  
fillet head) from Aberdeen  
Angus cow



**BV650** 25 - 30 kg  
Loin 9 ribs  
(without fillet)  
of Rubia Gallega "Standard" beef  
Lyo Carnicas



**BV651** 25 - 32 kg  
Loin 9 ribs  
(without fillet)  
of Rubia Gallega "Premium" beef  
Lyo Carnicas



**BV652** 35 - 45 kg  
Loin 9 ribs  
(without fillet)  
of Rubia Gallega "Extra" beef  
Lyo Carnicas



**BV670** 30 - 40 kg  
Loin 9 ribs  
(without fillet)  
from certified Rubia Gallega beef



**BV654** 75 - 110 kg  
10 rib loin (without  
fillet)  
Galician Ox bovine  
Lyo Carnicas







# BEEF

## Ireland Nature's Meadow



**BV027** 5 - 6,5 kg  
Tomahawk 5 coste  
of Irish cattle  
Nature's Meadow



**BV007** 4,5 - 6 kg  
5 rib rib (without  
column, without cover) of Irish beef  
Nature's Meadow



**BV023** 3,8 - 4,5 kg  
Cow boy steak 5 ribs of  
Irish beef  
Nature's Meadow



**BV002** 12 - 15 kg  
3 rib loin (with  
fillet head) of Irish beef  
Nature's Meadow



**BV043** 7 - 9 kg  
T-bone of Irish  
bovine ribs  
Nature's Meadow



**BV037** 500 - 700 g  
Irish beef rib ribs  
Nature's Meadow



**BV008** 2,5 - 3,5 kg  
Irish beef Rib Eye  
Nature's Meadow



**BV006** 7 - 8 kg  
Sirloin  
of Irish cattle  
Nature's Meadow



**BV021** 2,7 - 3,2 kg  
Fillet with cord  
of Irish cattle  
Nature's Meadow

**BV033** 3,2 - 3,6 kg  
Fillet with Irish beef  
cord  
Nature's Meadow



**BV022** 1,5 kg ca.  
Irish beef fillet  
head  
Nature's Meadow



**BV010** 3,5 - 4 kg  
Irish beef PAD  
rump  
Nature's Meadow



**BV016** 1,4 - 2 kg  
Pintail (Picanha) of  
Irish cattle  
Nature's Meadow



**BV011** 5 - 6 kg  
Real binden rump  
from Irish beef  
Nature's Meadow



**BV236** 4,5 - 5,5 kg  
Underside Brick  
of Irish cattle  
Nature's Meadow



**BV014** 3 - 4 kg  
Walker  
of Irish cattle  
Nature's Meadow



**BV009** 5 - 6 kg  
Cattle  
nut Ireland  
Nature's Meadow



**BV040** 1 - 1,5 kg  
Irish beef  
spinach  
Nature's Meadow



**BV028** 2 - 2,5 kg  
Shoulder cover  
(priest's hat) of Irish  
cattle  
Nature's Meadow



**BV042** 0,8 - 1 Kg  
Shoulder flap for cutting  
(Flat Iron Steak)  
from Irish beef  
Nature's Meadow



**BV035** 1,2 kg  
Irish beef PAD shoulder  
joint  
Nature's Meadow



**BV036** 120 g ca.  
Irish cattle shoulder  
diamond  
Nature's Meadow



**BV018** 7 - 8 kg  
Royal  
Cattle Ireland  
Nature's Meadow



**BV031** 1,5 - 2 kg  
Bone-in brisket  
"Jacob's Ladder" by  
Cattle Ireland  
Nature's Meadow



**BV047** 3 - 4,5 kg  
Irish beef boneless  
belly  
Nature's Meadow



**BV012** 850 g ca.  
Fianchetto (Flank Steak) PAD of  
Irish beef  
Nature's Meadow



**BV013** 1 - 1,5 kg  
Bavetta (Flap Meat)  
from Irish cattle  
Nature's Meadow



**BV015** 600 - 800 g  
Diaphragm  
of Irish cattle  
Nature's Meadow



**BV017** 500 - 600 g  
Irish beef  
cheek  
Nature's Meadow



**BV229** 1 - 1,2 kg  
Cattle  
tail Ireland  
Nature's Meadow



**BV020** 1,5 - 2 kg  
Irish beef  
muscle  
Nature's Meadow



**BV020**  
Ground Beef



**BV020**  
Beef Stew



**BV0203**  
Beef Burger

# BEEF

## Black Angus Irlanda



**BV575** 4,5 kg ca.  
5 rib steak  
(without column, without cover)  
of bovine  
Black Angus Irlanda



**BV574** 3 - 3,5 kg  
Half sirloin  
of bovine  
Black Angus Irlanda



**BV572** 2,4 - 2,8 kg  
Fillet with beef cord  
Black Angus Irlanda



**BV573** 3 - 4 kg  
Beef Rib Eye  
Black Angus Irlanda



**BV576** 3 - 4 kg  
PAD beef rump  
Black Angus Irlanda



**BV578** 4 - 5 kg  
Boneless beef brisket  
Black Angus Irlanda



**BV579** 1,4 - 1,6 kg ca.  
Bovine pintail  
(Picanha)  
Black Angus Irlanda



# BEEF

## Scotland aberdeen Angus IGP CALEDONIA CROWN



**BV426** 18 - 22 kg  
Loin 8 ribs  
(3 rib loin with fillet head + rib  
without column e  
without cover) of  
bovine  
Scotland Aberdeen Angus IGP  
Caledonia Crown

**BV422** 4,5 - 6 kg  
5 rib steak  
(without column, without cover) of bovine

Scotland Aberdeen Angus IGP  
Caledonia Crown

**BV424** 14 - 16 kg  
3 rib loin (with  
fillet head) of beef  
Scotland Aberdeen Angus IGP  
Caledonia Crown

**BV414** 7 - 9 kg  
T-Bone 0 coste  
of bovine  
Scotland Aberdeen Angus IGP  
Caledonia Crown

# BEEF

## Scotland



**BV433** 5 - 6 kg  
5 ribs (without  
column, without cover) of beef  
Scotland



**BV430** 2,5 - 3,5 kg  
Beef Rib Eye  
Scotland



**BV410** 2,2 - 2,8 kg  
Cordless fillet  
of bovine  
Scotland



**BV420** 5,5 - 6,5 kg  
Sirloin  
of bovine  
Scotland



# BEEF

## Japanese Wagyu Kagoshima e Hokkaido



**BV730** 4,5 - 6 kg  
Beef fillet

Wagyu A5 Japan  
Kagoshima

**BV747** 4,5 - 5,5 kg  
Beef fillet

Wagyu A3/A4 Japan  
Kagoshima

**BV750** 4,5 - 6 kg  
Beef fillet

Wagyu A5 Japan  
Hokkaido

**BV755** 4,5 - 6 kg  
Beef fillet

Wagyu A4 Japan  
Hokkaido



**BV734** 2,5 - 3,5 kg  
Beef entrecôte

Wagyu A5 Japan  
Kagoshima

**BV743** 2 - 3 kg  
Beef entrecôte

Wagyu A3/A4 Japan  
Kagoshima

**BV751** 2,5 - 4 kg  
Beef entrecôte

Wagyu A5 Japan  
Hokkaido

**BV756** 2,5 - 4 kg  
Beef entrecôte

Wagyu A4 Japan  
Hokkaido



**BV732** 3 - 4,5 kg  
Beef sirloin

Wagyu A5 Japan  
Kagoshima

**BV745** 3 - 4,5 kg  
Beef sirloin

Wagyu A3/A4 Japan  
Kagoshima

**BV752** 3 - 4,5 kg  
Beef sirloin

Wagyu A5 Japan  
Hokkaido

**BV757** 3 - 4,5 kg  
Beef sirloin

Wagyu A4 Japan  
Hokkaido



**BV736** 1,7 - 2,2 kg  
Top steak

(Copertina Rib Eye)  
Bovine Wagyu A5 Japan  
Kagoshima

**BV749** 1,5 - 2 kg  
Top steak

(Copertina Rib Eye)  
Bovine Wagyu A3/A4 Japan  
Kagoshima

**BV753** 1,7 - 2,2 kg  
Top steak

(Copertina Rib Eye)  
Bovine Wagyu A5 Japan  
Hokkaido

**BV758** 1,5 - 2 kg  
Top steak

(Copertina Rib Eye)  
Bovine Wagyu A4 Japan  
Hokkaido



# BEEF

## Wagyu Spain



**BV722** 7 - 9 kg  
Tomahawk 7 beef ribs

Wagyu Spain



**BV704** 3,5 - 4 kg  
Beef heart rump

Wagyu Spain



**BV705** 3 - 4 kg  
Bovine pintail  
(Picanha).  
Wagyu Spain



**BV706** 2,5 - 4 kg  
Bovine wing  
Wagyu Spain



**BV712** 1,5 - 2,25 kg  
Bovine Bavetta (Flap  
Meat).  
Wagyu Spain



**BV714** 800 - 1200 g  
Fianchetto (Flank Steak)  
of bovine  
Wagyu Spain



**BV708** 3 - 4 kg  
Shoulder cover  
(priest's hat) of cowhide  
Wagyu Spain



**BV700** 2,5 - 3,5 kg  
Beef fillet  
Wagyu Spain



**BV701** 2,5 - 3,5 kg  
Real Boneless Beef (Chuck Roll).  
Wagyu Spain



**BV702** 7 - 9 kg  
Heart of rib eye (Rib Eye)  
of bovine  
Wagyu Spain



# BEEF

## Piedmont breed

### THE PIEDMONT



**BV181** 6 - 7 kg  
Heart of rib eye (Rib Eye)  
The Piedmontese



**BV182** 5 - 6 kg  
Sirloin  
The Piedmontese



**BV171** 3,5 - 4,5 kg  
Fillet with cord  
The Piedmontese



**BV179** 7 - 9 kg  
5 rib steak  
(without column, without cover)  
The Piedmontese



**BV161** 1,8 - 2,2 kg  
Portioned Tomahawk  
The Piedmontese



**BV180** 6 - 7 kg  
Heart rump  
The Piedmontese



**BV164** 3 - 4 kg  
Real  
The Piedmontese



**BV154** 4 - 5 kg  
Boneless brisket  
The Piedmontese



**BV153** 7 - 9 kg  
Walnuts  
The Piedmontese



**BV176** 600 - 700 g  
Diaphragm  
The Piedmontese



**BV177** 1,3 - 1,6 kg  
Bavetta (Flap Meat)  
The Piedmontese



# READY FOR USE

## THE PIEDMONT



**BV155** 200 g ca.  
La Piemontese cut  
cube



**BV156** 150 g ca.  
Whole pulp for La Piemontese  
tartare



**BV163** 150 g ca.  
Chosen La  
Piemontese mince



**BV162** 100 g approx.  
Slices of La Piemontese  
carpaccio

**BV169** 3 kg ca.  
Chosen La  
Piemontese mince



**BV159** 5 kg ca.  
Boiled mix of beef  
The Piedmontese



**BV172** 1,5 - 2 kg  
Ready-to-cut walker  
The Piedmontese

# BEEF

## Canada

### Heritage angus



**BV593** 6,5 - 8 kg  
Tomahawk 7 coste  
of bovine  
Canada  
Heritage Angus



**BV592** 9 - 11 Kg  
T-bone 1 beef rib  
  
Canada  
Heritage Angus



**BV594** 6,5 - 8 kg  
Steak 7 ribs  
(without column, without cover) of  
bovine  
Canada  
Heritage Angus



**BV580** 4,5 - 6 kg  
Beef sirloin  
  
Canada  
Heritage Angus



**BV588** 4,5 - 5,5 kg  
Heart of rib eye (Rib Eye)  
of bovine  
Canada  
Heritage Angus



**BV589** 2,5 kg ca.  
Cordless fillet  
of bovine  
Canada  
Heritage Angus



**BV584** 3 kg ca.  
Heart rump  
of bovine  
Canada  
Heritage Angus



**BV587** 2 - 2,5 kg  
Bovine pintail  
(Picanha).  
Canada  
Heritage Angus



**BV582** 800 - 1200 g  
Heart of Royal (Chuck Flap)  
of bovine  
Canada  
Heritage Angus



**BV583** 1,5 - 2 kg  
Eovine Bavetta (Flap Meat).  
Canada  
Heritage Angus



**BV585** 900 - 1100 g  
Beef Flank Steak  
Canada  
Heritage Angus



**BV596** 1,2 - 1,4 kg  
Beef brisket with bone (short ribs).  
Canada  
Heritage Angus



**BV581** 4 - 5 kg  
Boneless beef brisket  
Canada  
Heritage Angus



**BV586** 2,5 kg ca.  
Shoulder cover  
(priest's hat) of cowhide  
Canada  
Heritage Angus



**BV597** 600 - 800 g  
Shoulder flap for cutting  
(Flat Iron Steak) of beef  
Canada  
Heritage Angus



**BV370** 2 kg ca.  
4/5 lb. Beef Cordless Tenderloin  
Argentina



**BV371** 1,6 kg ca.  
3/4 lb. Beef Cordless Tenderloin  
Argentina



**BV373** 2 - 2,5 kg  
Heart of rib eye (Rib Eye)  
of bovine  
Argentina



**BV372** 3,5 - 4,5 kg  
Sirloin  
of bovine  
Argentina

# BEEF

## Argentina

# BEEF

## Adult



**BV247** 3,5 - 4,5 kg  
Heart of rib eye (Rib Eye)  
of adult cattle



**BV225** 5 - 6 kg  
Adult beef  
sirloin



**BV214** 2,5 - 3 kg  
Fillet with cord  
of adult cattle



**BV244** 1,6 - 1,8 kg  
Pickled veal tongue (to be cooked).

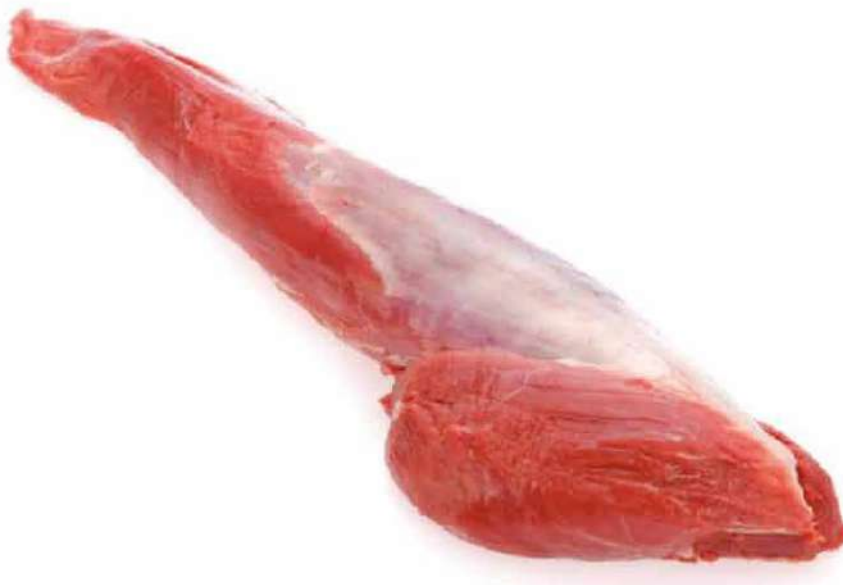

# VEAL

## 8 - 12 MONTHS



**VI070** 1,5 kg ca.  
Fillet with cord  
of veal  
8 - 12 months



**VI065** 5 kg ca.  
Sirloin  
of veal  
8 - 12 months

# HAMBURGER OF BEEF



**BV176** 200 g ca.  
La Piemontese  
hamburger



**BV168** 160 g ca.  
La Piemontese  
hamburger

**BV165** 100 g ca.  
Hamburger (20 pz.)  
The Piemontese



**BV174** 35 g ca.  
La Piemontese mini  
burgers



**BV145** 150 - 170 g  
Chianina beef burger



**BV148** 40 g ca.  
Chianina breed mini hamburgers



**BV721** 120 g ca.  
Wagyu beef burger Spain



**BV718** 30 - 35 g  
Mini beef burgers  
Wagyu Spain



**ZCBV653** 200 g ca.  
Dry aged hamburger  
from Vaca Gallega  
(frost)



# VEAL

## 0 - 8 MONTHS

### FRISIAN



**VI005** 8 - 12 kg  
Loin of veal with  
8 ribs  
Frisian



**VI026** 2 - 2,5 kg  
Frenched Rack 6 coste  
of veal  
Frisian



**VI015** 3 - 3,5 kg  
Barefoot cutlet with 6 ribs  
of veal  
Frisian



**VI006** 4 - 5 kg  
Veal sirloin  
Frisian



**VI023** 1 kg ca.  
Frisian veal fillet with  
cord



**VI033** 2 - 2,5 kg  
Heart rump  
of veal  
Frisian



**VI008** 4,5 - 5,5 kg  
Spray  
of veal  
Frisian



**VI009** 2,5 - 3,5 kg  
Walnuts  
of veal  
Frisian



**VI016** 1 kg  
Walker  
of veal  
Frisian



**VI046** 100 - 150 g  
Anchetta  
(Spider Steak)  
Veal  
Frisian



**VI011** 0,8 - 1,2 kg  
Shoulder cover  
(priest hat)  
of veal  
Frisian



**VI038** 800 g ca.  
Fusello  
of veal  
Frisian



**VI007** 2 kg ca.  
Rear shin  
(checked)  
of veal  
Frisian



**ZCVI020** 220 - 280 g cad.  
Ossobuco  
of veal  
(whether)  
Frisian

# FIFTH ROOM VEAL FRISIAN



**VI105** 200 g ca.  
Jowls  
of veal  
Frisian

**ZCVI108** 200 g ca.  
Veal cheek  
(frost)

Frisian



**ZCVI127** 500 - 600 g  
Brain  
of veal  
(whether)  
Frisian



**ZCVI103** 2 kg ca.  
Rolled head with veal tongue  
  
(whether)  
Frisian



**VI135** 0,8 - 1 kg  
Veal  
tongue  
Frisian



**VI102** 1,2 kg ca.  
Glutinous sweetbreads  
Frisian



**VI106** 1 - 1,2 kg  
Sweethearts  
Frisian



**VI125** 4 - 5 kg  
Liver  
of veal  
Frisian



**VI107** 600 - 800 g  
Heart  
of veal  
Frisian



**VI131** 1 kg ca.  
Veal  
kidney with fat  
Frisian



**VI136** 600 - 800 g  
Coda  
of veal  
Frisian



# VEAL

## 0 - 8 Months National



**VI002** 8 - 12 kg  
Loin 8 ribs  
of national veal



**VI045** 1,5 - 2,5 kg  
Frenched Rack 5 coste  
of national veal



**VI039** 4 - 6 kg  
Sirloin  
of national veal



**VI037** 1,2 - 1,5 kg  
Fillet with cord  
of national veal



**VI001** 500 - 600 g  
Fillet heads  
of national veal



**VI054** 2 - 2,5 kg  
National veal heart  
rump



**VI053** 1 kg approx.  
National  
veal rump



**VI110** 200 g ca.  
National  
veal check

**ZCVI112** 200 g ca.  
Jowls  
of national veal  
(whether)



**VI014** 3 - 4 kg  
National veal boneless brisket



**ZCVI043** 150 - 250 g  
Sheared shin bones  
of national veal  
(whether)

# BISON

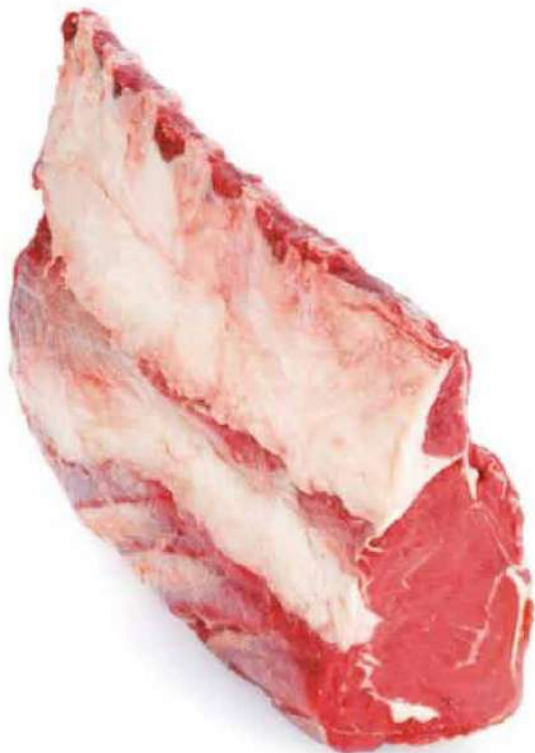

**BV615** 7 - 8 kg  
5 rib rib (without  
column, without cover)  
of bison



**BV610** 3,5 - 5 kg  
Heart of rib eye (Rib Eye)  
of bison



**BV620** 2 - 2,5 kg  
Bison sirloin



**BV630** 2 - 3 kg  
Bison heart rump



**BV622** 1,3 - 1,6 kg  
Pintail (Picanha) of  
bison



**BV612** 1 - 1,5 kg  
Bavetta (Flap Meat) of  
bison



**BV618** 700 - 900 g  
Royal heart (Chuck Flap) of bison

# LITTLE PIG FROM DAIRY



**VI317** 2,5 - 3 kg  
Suckling pig saddle



**VI309** 1,5 kg ca.  
10 rib yoke barefoot  
with suckling pig  
loin



**VI304** 1,2 kg ca.  
Stretched boneless belly of  
suckling pig

**VI308** 1,4kg approx.  
Belly with bone stretched out  
of suckling pig



**VI336** 1,5 - 2,2 kg  
Boneless suckling pig  
loin



**VI318** 1 - 1,5 kg  
Cup with suckling pig  
rind



**VI316** 2 - 3 kg.  
Leg on the bone  
of suckling pig

**VI307** 2 kg approx.  
Boneless leg  
of suckling pig



**VI337** 1,2 kg ca.  
Boneless breech  
of suckling pig



**VI321** 1,2 - 1,8 kg  
Shoulder with bone  
of suckling pig

**VI319** 1 kg approx.  
Boneless suckling pig  
shoulder



**VI315** 400 - 450 g  
Rear shin  
of suckling pig



**VI329** 40 - 50 g  
Suckling  
pig cheek

# PIG SPAIN



**VI311** 4 - 5 kg  
Whole suckling pig  
Pig

**VI310** 8 - 10 kg  
Whole suckling pig  
Pig

**VI312** 6,5 - 8 kg  
Boneless suckling pig  
Pig



**VI300** 3,2 kg ca.  
Saddle  
di Cochinillo



**VI302** 1 kg ca.  
Cup with Cochinillo rind



**VI301** 2,5 - 2,8 kg  
Cochinillo bone-in leg



**VI303** 450 - 550 g  
Cochinillo hind shin

# PIG NATIONAL

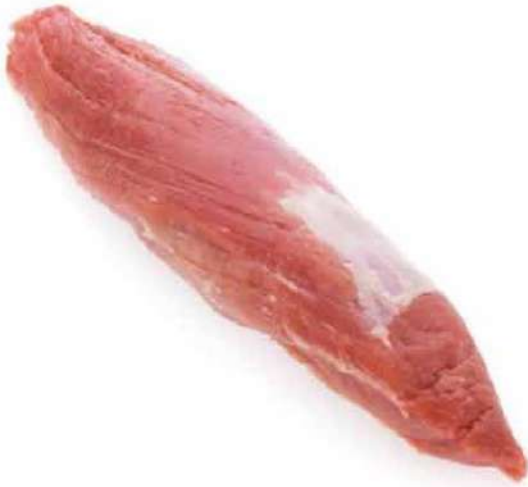

**VI325** 6 - 8 kg  
Bologna cut yoke  
of national pig



**VI322** 4 - 5 kg  
National pork loin



**VI314** 450 - 600 g  
National  
pork fillet



**VI326** 1 kg ca.  
St. Louis cut ribs  
squared  
cuts from national pig



**VI335** 1,5 kg ca.  
Cut loin ribs  
Baby Back  
of national pig



**VI323** 4 kg approx.  
Square belly with rind  
of national pig



**VI327** 7 - 10 kg  
Fresh boneless ham  
(whole boneless thigh)  
of national pig



**VI328** 6 - 7 kg  
Shoulder without bone and without  
rind of  
national pig



**VI320** 700 g approx.  
National  
pork shank



**VI313** 500 g ca.  
National pig network

# PIG PURE IBERIAN BREED ACORN FIVE JACKS



**ZCVI402** 300 g ca.  
filet: steak  
of Iberian bellota pork 5J  
(whether)  
Five Jacks



**ZCVI400** 250 g ca.  
Fluma/Ala  
Iberico bellota pig 5J  
(whether)  
Five Jacks



**ZCVI407** 600 - 700 g  
Presal/Cup of  
Iberico bellota pork 5J (frost)  
Five Jacks

# PIG IBERICO BELLOTA CASALBA



**ZCVI343** 600 - 700 g  
Presa/Cup of  
Iberico bellota pork (frost)

Casalba



**ZCVI357** 600 - 800 g  
Morillo de Agua/Iberico bellota  
pork neck (frost)

Casalba



**ZCVI362** 200 - 300 g  
Tapila/wing of  
Iberico bellota pork

(whether)  
Casalba



**ZCVI341** 500 g ca.  
Secret of  
Iberian bellota pig

(whether)  
Casalba



**ZCVI340** 250 g ca.  
Iberico  
bellota pork fillet (frost)

Casalba



**ZCVI342** 250 g ca.  
Pluma/Ala  
Iberico bellota pig (frost)

Casalba



**ZCVI361** 150 - 200 g  
Iberico bellota pork  
lagarto/bavetta (frost)

Casalba



**ZCVI360** 70 - 100 g  
Lagrime/intercostal meat from  
Iberico bellota pork (frost)

Casalba



**ZCVI353** 600 - 700 g  
Stomach  
of Iberian bellota pork

(whether)  
Casalba



**ZCVI344** 150 - 200 g  
Cheek  
of Iberian bellota pork

(whether)  
Casalba

# PIG IBERICO CEBO DE CAMPO

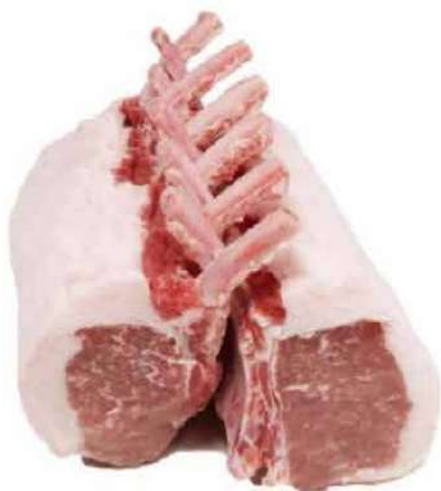

**ZCVI355** 2.3 - 2.7 kg  
Frenched Rack 11 Iberian  
pork ribs cebo de campo (frost)



**ZCVI345** 250 g ca.  
Pluma/Ala  
Iberico pig cebo de campo (frost)



**ZCVI349** 650 g ca.  
Ribs  
Iberian pork cebo de campo (frost)



**ZCVI363** 70 - 100 g  
Lagrima/intercostal meat of  
Iberico cebo de campo pig (frost)



**ZCVI367** 180 - 240 g  
Palomita/Rib eye of  
Iberian cebo de campo pork  
(whether)



**ZCVI368** 200 - 300 g  
Tapilla/wing of  
Iberico cebo de campo pork (frost)



# DEER FROM BREEDING NEW ZELAND



**SE008** 7 kg ca.  
Saddle  
of reared deer  
New Zealand



**SE005** 1 - 1,5 kg  
Frenched Rack 10 coste  
of reared deer  
New Zealand

**ZCSE051** 1 - 1,5 kg  
Frenched Rack 10 raised  
deer ribs  
New Zealand  
(whether)



**SE023** 500 - 700 g  
Raised  
venison sirloin  
New Zealand



**SE046** 400 - 500 g  
Raised  
venison fillet  
New Zealand

**ZCSE052** 500 - 700 g  
Sirloin  
of reared deer  
New Zealand  
(whether)



**SE007** 4 - 5 kg  
Boneless leg in 4 anatomical cuts of farmed  
deer  
New Zealand



**SE010** 2,5 - 3 kg  
Boneless shoulder  
of farmed venison  
New Zealand

# DEER KICKED HUNGARY



**SE115** 5 - 8 kg  
Saddle cut in half of  
hunted deer  
Hungary



**SE133** 2 - 3 kg  
Hunted venison fillet and  
sirloin  
Hungary



**SE114** 1 - 1,5 kg  
Ribs  
of hunted deer  
Hungary



**SE009** 8 kg ca.  
Thigh with bone  
of hunted deer  
Hungary



**SE129** 6 - 8 kg  
Boneless leg in 4 anatomical cuts of hunted  
deer  
Hungary



**SE119** 4 - 5 kg  
Boneless shoulder  
of hunted deer  
Hungary



**SE110** 15 - 30 g  
Tidbits  
of hunted deer  
Hungary



**ZCSE111** 150 g  
Hunted deer  
burger  
Hungary  
(frost)

# ROE KICKED HUNGARY



**SE001** 1,8 - 2,2 kg  
Saddle  
of hunted roe deer  
Hungary



**SE036** 500 - 600 g  
Sirloin  
of hunted roe deer  
Hungary



**SE002** 2,2 - 2,5 kg  
Thigh  
of hunted roe deer  
Hungary



**SE035** 1,6 - 1,8 kg  
Boneless leg in 4 anatomical cuts of  
hunted roe deer  
Hungary



**SE003** 700 - 800 g  
Boneless shoulder  
of hunted roe deer  
Hungary

# ROE KICKED SPAIN



**SE054** 1,4 - 2 kg  
Saddle of hunted roe deer  
Spain

# BOAR KICKED SPAIN



**SE076** 4 - 7 kg  
Saddle of hunted wild boar  
Spain



**SE073** 1 - 1.5 kg  
Frenched Rack 10 hunted  
wild boar ribs  
Spain



**SE074** 800 - 1200 g  
Ribs  
of hunted wild boar  
Spain



**SE071** 2.5 - 4.5 kg  
Boneless thigh  
of hunted wild boar  
Spain



**SE077** 2,5 - 4,5 kg  
Boneless leg in 4 anatomical cuts of  
hunted wild boar  
Spain



**SE072** 2,5 - 4 kg  
Boneless  
shoulder of hunted wild boar  
Spain



**SE070** 2,8 - 4 kg  
Marcassin saddle  
(wild boar) hunted  
Spain



**SE075** 2 - 3 kg  
Boneless leg in 4 anatomical cuts of  
hunted Marcassin (wild boar).  
Spain



**ZCSE078** 70 - 130 g  
Jowls  
of hunted wild boar  
Spain  
(frost)

# GAME BRITISH DRIVEN OUT SEASONAL



**ZCSE221** 600 - 700 g  
Headless mallard  
(whether)



**ZCSE207** 230 - 300 g  
Headless wood pigeon  
(whether)



**ZCSE203** 250 - 350 g  
Headless red partridge  
(whether)



**ZCSE226** 900 - 1200 g  
Headless pheasant  
(whether)



**ZCSE229** 120 - 150 g  
Pheasant supreme  
(whether)



**ZCSE247** 1,8 - 2,2 kg  
Saddle of hunted roe deer  
(whether)



**ZCSE241** 1,8 - 2,5 kg  
Headless hare  
(whether)



**ZCSE242** 600 - 700 g  
Hare saddle  
(whether)



**ZCSE245** 300 - 400 g  
Hare leg  
(whether)



**ZCSE244** 150 - 200 g  
Hare shoulder  
(whether)



**ZCSE243** 700 - 900 g  
Headless wild rabbit  
(whether)

# GAME LITTLE HUNT AND FARMED



**SE237** 250 - 350 g  
Headless red partridge



**SE238** 250 - 350 g  
Headless wood pigeon



**SE239** 400 - 600 g  
Headless mallard



**SE240** 700 - 1000 g  
Headless pheasant



**SE016** 1 - 1.3 kg  
Farmed plucked pheasant  
(availability Sep-Jan)



**ZCSE017** 100 - 130 g  
Pheasant breast  
without skin and bone, hunted  
(whether)



**ZCSE053** 110 - 130 g  
Pheasant breast with skin  
(whether)



**SE249** 180 - 200 g  
Pheasant supreme



**SE048** 800 - 1000 g  
Bust mallard duck  
farmed





**SE018** 450 g ca.  
Farmed red partridge  
(availability Sep-Jan)



**ZCSE028** 2 kg ca.  
Whole gutted hare  
without skin  
(frost)



**ZCSE026** 700 - 800 g  
Hare's saddle  
(frost)



**SE248** 800 - 1000 g  
Headless wild rabbit





# LAMB

## NEW ZEALAND

### THE LIGHT



**ZCOV250** 750 - 850 g  
Frenched Rack  
8 ribs with lamb cover

New Zealand  
(whether)  
The light



**ZCOV251** 300 - 350 g  
Sirloin with lamb cover

New Zealand  
(whether)  
The light



**ZCOV252** 1 - 1,2 kg  
Shoulder of lamb  
New Zealand

(whether)  
The light



**ZCOV253** 400 - 450 g  
Rump with lamb cover

New Zealand  
(frost)  
The light



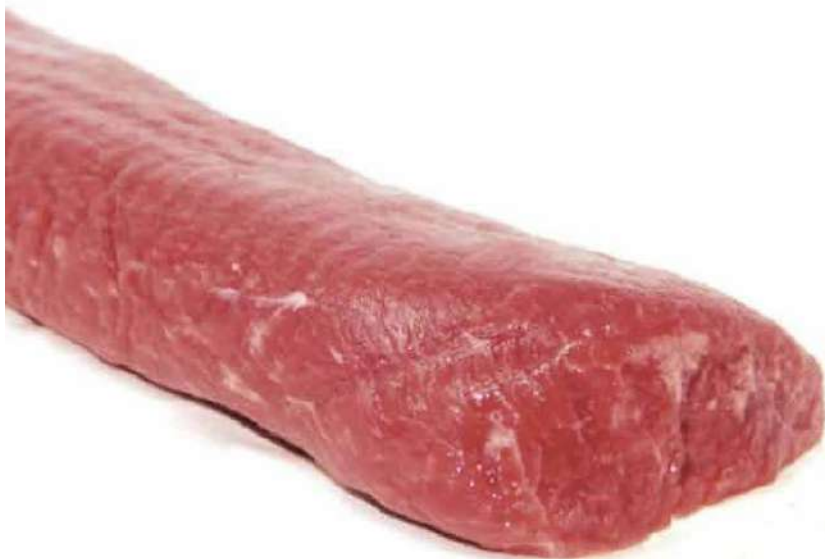

# LAMB NEW ZELAND



**ZCOV211** 2 kg approx.  
Rack of lamb 8  
ribs + loin  
New Zealand  
(whether)



**OV210** 400 - 500 g  
Rack of lamb with 8 ribs  
New Zealand  
**ZCOV222** 500 - 600 g  
Rack of lamb with 8 ribs  
New Zealand  
(frost)



**OV229** 350 - 450 g  
Frenched Rack 8 Lamb Ribs  
New Zealand



**OV205** 160 - 250 g  
Lamb sirloin  
New Zealand



**ZCOV204** 2 - 2,5 kg  
Leg of lamb  
New Zealand  
(frost)



**ZCOV207** 400 - 500 g  
Lamb hind shank  
New Zealand  
(whether)



**ZCOV200** 20 - 40 g  
Lamb sweetbreads  
New Zealand  
(whether)



# LAMB IRELAND NATURE'S MEADOW



**OV106** 3 - 4 kg  
8 rib saddle with loin  
of lamb  
Ireland  
Nature's Meadow



**OV105** 1,5 - 2,5 kg  
Saddle 8 lamb  
ribs  
Ireland  
Nature's Meadow



**OV109** 1 - 1,5 kg  
Lamb loin  
Ireland  
Nature's Meadow



**OV004** 1 - 1,4 kg  
Rack of 8 ribs French cut of  
lamb  
Ireland  
Nature's Meadow



**ZCOV114** 650 - 750 g  
Frenched Rack 8 ribs  
with lambskin cover  
Ireland (frost)  
Nature's Meadow



**OV110** 600 - 700 g  
Lamb shoulder rack (Saratoga  
cut).  
Ireland  
Nature's Meadow



**OV111** 350 - 400 g  
Rump with cover  
of lamb  
Ireland  
Nature's Meadow



**OV113** 1,5 - 2 kg  
Round cut shoulder of  
lamb  
Ireland  
Nature's Meadow



**OV108** 550 - 700 g  
Boneless lamb belly  
Ireland  
Nature's Meadow



**OV107** 2 - 2,5 kg  
Leg of lamb  
Ireland  
Nature's Meadow



**OV115** 450 g ca.  
Lamb hind shank  
Ireland  
Nature's Meadow

# LAMB GALLES IGP



**OV131** 500 - 550 g  
Frenched Rack 8 ribs with lambskin cover

Galles IGP

**ZCOV136** 500 - 550 g  
Frenched Rack 8 ribs with lambskin cover

Galles IGP  
(whether)



**OV132** 200 g ca.  
Uncovered sirloin of Welsh PGI  
lamb



**OV133** 2 kg ca.  
Shoulder with  
lamb bone  
Galles IGP



**OV134** 450 g ca.  
Boneless belly  
of lamb  
Galles IGP



**BV020983**  
Minced Lamb



**BV02087**  
Lamb Stew



**BV0209484**  
Lamb Burger



# LAMB FROM DAIRY



**OV301** 6 - 7 kg  
Whole milk lamb



**OV006** 1.8 - 2,4 kg  
10-rib saddle with Pyrenean dairy  
lamb loin



**OV008** 1 kg ca.  
Leg of  
Pyrenean dairy lamb



**OV003** 700 g ca.  
Shoulder of Pyrenean  
dairy lamb

# KID



**OV319** 4 - 6 kg  
Headless dairy goat  
France

# EQUINE



**EQ002** 5 - 7 kg  
Horse sirloin



**EQ003** 2 - 2.5 kg  
Fillet with horse  
cord



**EQ004** 3 - 4 kg  
Horse leg pulp

# FAT LIVER

## Goose and duck and terrines RED



**PT127** 450 g  
Whole goose foie gras torchon



Rougié  
**PT076** 300 g  
Whole duck foie gras torchon

Rougié



**PT075** 300 g  
Whole duck foie gras torchon

(Availability Sep-Dec)  
Rougié



**PT104** 40 g  
Duck foie gras  
whole in glass jar

Rougié



**PT096** 180 g  
Terrine of goose foie gras  
entire  
Rougié



**PT090** 180 g  
Terrine of duck foie gras  
entire  
Rougié



**PT092** 180 g  
Terrine of whole duck foie gras, pepper  
and Champagne  
Rougié

**PT043** 500 g  
Terrine of whole duck foie gras, pepper  
and Champagne  
Rougié



**PT094** 180 g  
Terrine of whole duck foie gras with figs  
Rougié

**PT029** 500 g  
Terrine of whole duck foie gras with figs  
Rougié



**PT091** 500 g  
Terrine of duck foie gras  
intero e Yuzu  
Rougié



**PT098** 180 g  
Assortment of 12 foie gras  
terrines  
Rougié



**PT093** 180 g  
Goose foie gras with truffle

Rougié

**PT038** 180 g  
Goose fatty liver bloc  
with pieces

Rougié



**PT061** 180 g  
Duck foie gras with pieces

Rougié



**PT031** 500 g  
Duck foie gras with pieces

Rougié



**PT016** 40 g x 2  
Goose fatty liver bloc  
"Alegro"

Rougié



**PT016** 40 g x 2  
Duck foie gras block  
"Alegro"

Rougié



**PT046** 40 g  
Single portion of goose  
fatty liver bloc

Rougié

**PT047** 40 g  
Single portion of duck foie  
gras

Rougié



**AN051** 700 g  
Refined rendered duck fat

Rougié



**OC010** 700 g  
Refined rendered goose fat

Rougié



**OC011** 320 g jar  
Goose fat in a jar

Rougié



**PT005** 320 g  
Goose foie gras pâté

Rougié



**PT057** 500 g  
Duck foie gras ganache (50%  
foie gras)

Rougié



**PT024** 1,2 kg  
Goose foie gras mousse

Rougié

**PT042** 1,2 kg  
Duck foie mousse

Rougié



**PT020** 500 g  
Spreadable terrine of duck  
foie gras and meat  
Rougié



**PT021** 1 kg  
Duck meat terrine with orange  
Rougié



**PT019** 1 kg  
Goose meat terrine  
with rustic mustard  
Rougié



**PT014** 1 kg  
Pheasant terrine with  
chanterelle mushrooms  
Rougié



**PT012** 1 kg  
Terrine of pigeon and duck  
foie gras  
Rougié



**PT022** 1 kg  
Liver terrine  
Rougié



**PT052** 1 kg  
Vegetable terrine  
Rougié

# FAT LIVER

## Preserved goose and duck RED



**PT100** 180 g  
Whole duck foie gras with rosé champagne and Sarawak pepper  
(availability Sep - Dec)  
Rougié



**PT010** 200 g  
Whole duck foie gras  
Pepe e Champagne  
(Availability Sep-Dec)  
Rougié



**PT079** 145 g  
Goose fatty liver bloc  
al Sauternes  
Rougié



**PT001** 145 g  
Bloc of duck foie gras and  
Champagne  
(Availability Sep-Dec)  
Rougié



**PT054** 180 g  
Goose fatty liver bloc  
Rougié



**PT055** 180 g  
Duck foie gras block  
Rougié



**PT003** 75 g  
Goose fatty liver bloc  
Rougié



**PT006** 75 g  
Bloc of truffled goose foie gras  
Rougié



**PT007** 210 g  
Goose fatty liver bloc  
Rougié



**PT056** 40 g x 2  
"Duo" bloc of goose and duck  
foie gras  
Rougié



## WHITE MEAT

<b>Cod</b>	<b>Description</b>
MEWHD002	DUCK, THIGHS
MEWHL004	LAMB, LEG
MEWHL014	LAMB, RACKS, CLEANED, FRENCHED
MEWHL013	LAMB, SHOULDER
MEWHL016	LAMB, TENDERLOIN, FILET
MEWHP007	PORK, CHOP
MEWHS003	PORK SAUSAGE, ITALIAN STYLE
MEWHS004	PORK SAUSAGE, THIN
MEWHP005	PORK, BELLY
MEWHT002	PORK, FILLET/TENDERLOIN
MEWHL002	PORK, LEG
MEWHT006	TURKEY, ESCALOPE
MEWHV006	VEAL CHOPS, CENTER CUT
MEWHL003	VEAL, LOIN
MEWHV020	VEAL, SIRLOIN, WHOLE
MEWHV010	VEAL, CHOP
MEWHV004	VEAL, CUTLETS
MEWHV002	VEAL, ENTRECOTE (250 gr.)
MEWHE001	VEAL, ESCALOPE
MEWHE002	VEAL, EYEROUND
MEWHV015	VEAL, FILLET, WHOLE
MEWHE003	VEAL, FILLET/TENDERLOIN
MEWHV022	VEAL, RIB, EYE

## RED MEAT

<b>Cod</b>	<b>Description</b>
MEREA001	ANGUS BEEF, FILLET, ARGENTINO
MEREE002	BEEF, ENTRECOTE (250 gr)
MEREE001	BEEF, ESCALOPE
MEREB017	BEEF, EYE FILLET
MEREB022	BEEF, FILLET
MEREB010	BEEF, HAMBURGER PATTIES
MEREL001	BEEF, LOIN (BONEIN)
MEREM001	BEEF, MINCED
MEREO001	BEEF, OSSOBUCCO
MEREB021	BEEF, RIBS
MEREB013	BEEF, SAUSAGE FOR BREAKFAST, ITALIAN STYLE
MERES004	BEEF, STEAK
MEREB012	BEEF, T BONE STEAK

# POULTRY

## Cod

MECHCB003  
MECHCS002  
MECHD005  
MECHB002  
MECHM001

## Description

CHICKEN, BABY  
CHICKEN, SAUSAGE  
DUCK, BREAST  
TURKEY, BREAST  
TURKEY, MINCED

# VARIOUS

## Cod

MEVAE001  
MEVAE003  
MEVAE002  
MEVAE007

## Description

EGGS FRESH GRADE A  
EGGS, BIOLOGIC  
EGGS, RED, EXTRA LARGE  
EGGS, YOLK

# MEAT GOURMANDAIS

GSMEA002	ANGUS BEEF, SMOKED, SLICED
GSMEA001	ANGUS BEEF, SMOKED, WHOLE
GSMEB002	BOAR SALAMI
GSMEB004	BOAR SPECK
GSMEB006	BRESAOLA PUNTA D'ANCA
GSMEC004	CAPOCOLLO, TUSCANY
GSMEC006	CULATELLO
GSMED002	DEER, TUSCANY DEER CACCIATORINO (SALAMI)
GSMED003	DUCK, SPECK
GSMED005	DUCK, SPECK, SLICED
GSMEF001	FINOCCHIONA TUSCANY (SALAMI WITH WILD FENNEL)
GSMEF005	FOIE GRAS, DUCK, FRESH
GSMEF002	FOIE GRAS, FRESH
GSMEP006	FOIE GRAS, PATE', (gr.80 x pcs)
GSMET003	FOIE GRAS, TERRINA A MOLLA (190 GR x pcs)
GSMET002	FOIE GRAS, TORCIONE (600/700GR x pcs)
GSMEG003	GOOSE, SALAMI
GSMEG004	GOOSE, SMOKED, GOOSE HAM
GSMEG008	GOOSE, SPEK
GSMEG002	GUANCIALE, SMOKED
GSMEH005	HAM, HIBERICO PATANEGRA, WHOLE
GSMEH004	HAM, PATANEGRA, SLICED, DE BELLOTA
GSMEH006	HAM, VENISON
GSMEL004	LARDO, DI COLONNATA
GSMEO004	OSTRICH, SALAMI
GSMEO002	OSTRICH, SALAMI, WHOLE
GSMEP009	PORK BABY, HAM
GSMEP010	PORK CHEEK, AGED
GSMES002	SALAMI, SMOKED
GSMES008	SALAMI, TOSCANO
GSMES009	SALAMI, WILD BOAR

A close-up photograph of a charcuterie board featuring various cured meats and cheeses. The meats include slices of salami with a marbled pattern, several round cheese balls, and a large wedge of cheese. The cheeses vary in color from pale yellow to white. The items are arranged on a rustic wooden surface. The text 'CURED MEATS & CHEESE' is overlaid in the center in a dark blue serif font, with a red swoosh underline.

**CURED MEATS  
& CHEESE**

# MILK OF COW



**FM807** 1 kg ca.  
2,045 Toma high altitude  
Aosta Valley - slice

[Formaggi.it](http://Formaggi.it)

**FM803** 8 kg  
2,045 High altitude Toma  
Valle d'Aosta - whole wheel

[Formaggi.it](http://Formaggi.it)



**FM126** 1.2 kg  
Asiago farmed DOP  
Veneto - clove

[Formaggi.it](http://Formaggi.it)

**FM185** 8.5 kg  
DOP farmed Asiago  
Veneto - whole wheel

[Formaggi.it](http://Formaggi.it)



**FM832** 1.5 kg  
Asiago d'allevo DOP Reserve  
26/30 months  
Veneto - slice

[Formaggi.it](http://Formaggi.it)

**FM830** 6 kg  
Asiago d'allevo DOP Reserve  
26/30 months  
Veneto - whole wheel

[Formaggi.it](http://Formaggi.it)



**FM130** 1.7 kg  
Bagoss di Bagolino  
Lombardia - clove

[Formaggi.it](http://Formaggi.it)

**FM195** 17 kg  
Bagoss di Bagolino  
Lombardia - whole wheel

[Formaggi.it](http://Formaggi.it)



**FM119** 2.3 kg  
Bettelmatt from the  
Piedmont mountain pastures  
- half wheel [Formaggi.it](http://Formaggi.it)

**FM118** 4.5 kg  
Bettelmatt from the  
Piedmont mountain pastures  
- whole wheel [Formaggi.it](http://Formaggi.it)



**FM748** 1.3 kg  
Bitto DOP Val Gerola mountain  
pasture

2022 Lombardy - clove

[Formaggi.it](http://Formaggi.it)

**FM1791** 2.5 kg  
Bitto DOP Val Gerola mountain  
pasture

2022 Lombardy - 1/4 slice [Formaggi.it](http://Formaggi.it)

**FM791** 10.5 kg  
Bitto DOP Val Gerola mountain  
pasture

2022 Lombardy - whole wheel

[Formaggi.it](http://Formaggi.it)



**FM846** 1.2 kg  
Blue Brewer  
Veneto - half form

[Formaggi.it](http://Formaggi.it)



**FM159** 1.8 kg  
Monviso blue  
Piedmont

[Formaggi.it](http://Formaggi.it)



**FSC145** 2,3 - 2,7 kg  
Blue of the Daunia  
Puglia

Formaggi.it



**FM181** 2,5 kg  
Blue of the Lessinia  
Veneto

Formaggi.it



**FM161** 500 g Blue  
Of Morozzo  
Piemonte

Formaggi.it



**FM127** 800 g  
Durum mountain pasture bra  
DOP Piedmont - clove

Formaggi.it



**FM1145** 900 g ca.  
ORGANIC barmaded caciocavallo  
Abruzzo - half form

Formaggi.it



**FSC130** 2 kg  
Caciocavallo Podolico  
Puglia

Formaggi.it



**FSC137** 1,8 kg  
Caciocavallo Podolico  
reserve

Puglia

Formaggi.it



**FM835** 1,3 kg  
Semi-mature caciocavallo  
WAS

Puglia

Querceta



**FM636** 1,2 kg  
Caciocavallo matured in caves  
WAS

Puglia

Querceta

**FM1800** 2,5 kg  
Caciocavallo matured in caves  
WAS

Puglia

Querceta



**FM1820** 1,1 kg  
Caciotto Irpino  
Campania

Formaggi.it



**FM1823** 2,1 kg  
Caciocavallo Irpino di cave  
Campania

Formaggi.it



**FM877** 300 g  
ORGANIC smoked caciocotta

Puglia

Querceta



**FM885** 250 g approx.  
 BICO vaccine caciocotta  
 Puglia  
[Querceta](http://Formaggi.it)



**FM121** 1.25 kg  
 seasoned Carnia  
 Friuli-Venezia Giulia - slice  
[Formaggi.it](http://Formaggi.it)



**FM177** 2.2 kg  
 Castelmagno DOP  
 Piemonte - half wheel  
[Formaggi.it](http://Formaggi.it)



**FM880** 2 kg  
 Castelmagno d'alpeggio DOP 2021  
 Piedmont - half wheel  
[Formaggi.it](http://Formaggi.it)

**FM149** 4,5 kg  
 Castelmagno DOP  
 Piedmont - whole wheel  
[Formaggi.it](http://Formaggi.it)

**FM879** 4 kg  
 Castelmagno d'alpeggio DOP 2021  
 Piedmont - whole wheel  
[Formaggi.it](http://Formaggi.it)



**FM1824** 800 g ca.  
 Stubborn in raw earth  
 Campania  
[Formaggi.it](http://Formaggi.it)



**FM876** 2.5 kg  
 Fontina DOP mountain Fontina  
 Valle d'Aosta - slice  
[Formaggi.it](http://Formaggi.it)

**FM1876** 10 kg  
 Fontina DOP mountain Fontina  
 Valle d'Aosta - whole wheel  
[Formaggi.it](http://Formaggi.it)



**FM752** 2.5 kg  
 Fontina d'alpeggio DOP Valle  
 d'Aosta - slice [Formaggi.it](http://Formaggi.it)



**FM910** 2.2 kg  
 Formai de Predacia  
 Trentino - half cheese  
[Formaggi.it](http://Formaggi.it)

**FM754** 10 kg  
 Fontina d'alpeggio DOP Valle  
 d'Aosta - whole wheel [Formaggi.it](http://Formaggi.it)

**FM900** 4.5 kg  
 Formai de Predacia  
 Trentino - whole wheel  
[Formaggi.it](http://Formaggi.it)



**FM112** 1.5 kg  
 Sweet Gorgonzola DOP  
 Piedmont - slice  
[Formaggi.it](http://Formaggi.it)



**FM151** 1.3 kg  
 Spicy Gorgonzola DOP  
 Piedmont - slice  
[Formaggi.it](http://Formaggi.it)

**FM701** 6 kg  
 Spoonable sweet Gorgonzola  
 DOP  
 Piedmont - half form  
[Formaggi.it](http://Formaggi.it)

**FM711** 12 kg  
 Spicy Gorgonzola DOP  
 Piedmont - whole wheel  
[Formaggi.it](http://Formaggi.it)

**FM1701** 6 kg  
 Sweet Gorgonzola DOP  
 spoonful  
 Piedmont - half wheel black  
 box [Formaggi.it](http://Formaggi.it)



**FM898** 3,5 kg  
 Predazzo ingot  
 Trentino  
[Formaggi.it](http://Formaggi.it)

**FM186** 12 kg  
 Sweet Gorgonzola DOP  
 Piedmont - whole wheel  
[Formaggi.it](http://Formaggi.it)



**FM843** 1 kg  
 Masseria Pugliese  
 Puglia - clove  
[Formaggi.it](http://Formaggi.it)

**FM842** 8 kg  
 Masseria Pugliese  
 Puglia - whole wheel  
[Formaggi.it](http://Formaggi.it)



**FM137** 900 g  
 Monte Veronese di malga DOP Veneto  
 - clove [Formaggi.it](http://Formaggi.it)

**FM182** 7 kg  
 Monte Veronese from Malga DOP  
 Veneto - whole wheel  
[Formaggi.it](http://Formaggi.it)



**FM793** 1.5 kg  
 fresh Monte Veronese DOP Veneto  
 - slice [Formaggi.it](http://Formaggi.it)

**FM797** 8.5 kg  
 fresh Monte  
 Veronese DOP Veneto - whole  
 wheel [Formaggi.it](http://Formaggi.it)



**FM708** 350 g Nero  
 del Mortale  
 Lombardia  
[Formaggi.it](http://Formaggi.it)



**FM702** 6 kg  
 Black Gold Wheel  
 Emilia Romagna - half wheel  
[Formaggi.it](http://Formaggi.it)

**FM175** 12 kg  
 Oro Nero  
 Emilia Romagna - whole wheel  
[Formaggi.it](http://Formaggi.it)



**FM742** 1 kg  
 Organic Madonie Provola  
 Sicily  
[Formaggi.it](http://Formaggi.it)



**FM750** 1 kg  
 Provola delle Madonie with  
 lemon ORGANIC  
 Sicily - whole wheel  
[Formaggi.it](http://Formaggi.it)



**FM1802** 1 kg  
 Provola Piccador BIO  
 Puglia  
[Formaggi.it](http://Formaggi.it)



**FM135** 3 - 3.5 kg  
 Provolone del Monaco DOP  
 Campania  
[Formaggi.it](http://Formaggi.it)



**FM881** 2.5 kg  
 Provolone Reserve 12 months BIO  
 Puglia - half form  
[Formaggi.it](http://Formaggi.it)

**FM837** 5 kg  
 Provolone Reserve 12 months BIO  
 Puglia - whole wheel  
[Formaggi.it](http://Formaggi.it)



**FM813** 5 kg  
 Provolone Valpadana DOP  
 Seasoned spicy Mandarone Veneto -  
 slice [Formaggi.it](http://Formaggi.it)

**FM810** 20 kg  
 Provolone Valpadana DOP  
 Seasoned spicy Mandarone Veneto -  
 whole wheel [Formaggi.it](http://Formaggi.it)



**FM859** 2 - 2.3 kg  
 Puzzone di Moena DOP - 150 days  
 Trentino - 1/4 slice of cheese  
[Formaggi.it](http://Formaggi.it)

**FM850** 9 - 9.2 kg  
 Puzzone di Moena DOP - 150 days  
 Trentino - whole wheel  
[Formaggi.it](http://Formaggi.it)





**FM136** 1 kg  
Ragusano DOP  
Sicilia - slice  
[Formaggi.it](http://Formaggi.it)

**FM201** 5 kg  
Ragusano DOP  
Sicilia - half wheel  
[Formaggi.it](http://Formaggi.it)

**FM194** 12 kg  
Ragusano DOP  
Sicilia - whole wheel  
[Formaggi.it](http://Formaggi.it)



**FM125** 1.1 kg  
Raschera DOP from Piedmont  
mountains - clove  
[Formaggi.it](http://Formaggi.it)

**FM888** 3.5 kg  
Raschera DOP mountain Piedmont  
- half wheel [Formaggi.it](http://Formaggi.it)

**FM191** 7 kg  
Raschera DOP from Piedmont  
mountains - whole wheel  
[Formaggi.it](http://Formaggi.it)



**FM133** 600 - 750 g  
Seasoned smoked ricotta Friuli-  
Venezia Giulia  
[Formaggi.it](http://Formaggi.it)



**FM1144** 500 g  
Rubbia Valtaleggio  
Lombardia  
[Formaggi.it](http://Formaggi.it)



**FM1822** 1.6 kg  
Young donkey back Campania  
- segment [Formaggi.it](http://Formaggi.it)

**FM1827** 5.5 kg  
Young Donkey's Back  
Campania - half wheel  
[Formaggi.it](http://Formaggi.it)

**FM1821** 11 kg  
Young Donkey's Back  
Campania - whole wheel  
[Formaggi.it](http://Formaggi.it)



**FM1143** 1.8 kg  
Old-style stracchino from the  
Orobic Valleys  
Lombardy  
[Formaggi.it](http://Formaggi.it)



**FM108** 1.2 kg  
Strachitunt DOP  
Lombardia - clove  
[Formaggi.it](http://Formaggi.it)

**FM1108** 2,2 kg  
Strachitunt DOP  
Lombardy - half form  
[Formaggi.it](http://Formaggi.it)

**FM187** 4.5 kg  
Strachitunt DOP  
Lombardia - forma intera  
[Formaggi.it](http://Formaggi.it)



**FM150** 2 kg  
Taleggio DOP  
Lombardia  
[Formaggi.it](http://Formaggi.it)



**FM165** 600 g Text  
al Barolo Piemonte  
[Formaggi.it](http://Formaggi.it)



**FM128** 1,5 kg  
Piemonte cave  
testun - clove [Formaggi.it](http://Formaggi.it)

**FM189** 6,7 kg  
Text di grotta  
Piedmont - whole wheel  
[Formaggi.it](http://Formaggi.it)



**FM1014** 2,5 kg  
Tibert  
Piemonte  
[Formaggi.it](http://Formaggi.it)



**FM154** 3 kg  
Piedmontese toma DOP  
Piemonte  
[Formaggi.it](http://Formaggi.it)



**FM158** 50 g  
Mini grill tommini Piemonte  
[Formaggi.it](http://Formaggi.it)



**FM155** 35 g  
Fresh tomatoes  
Piedmont  
[Formaggi.it](http://Formaggi.it)



**FM152** 90 - 110 g  
Grill Tommini  
Piedmont  
[Formaggi.it](http://Formaggi.it)

**FM131** 1,2 kg  
Tuma Persian  
Sicily - clove  
[Formaggi.it](http://Formaggi.it)

**FM162** 10 kg  
Tuma Persian  
Sicily - whole wheel  
[Formaggi.it](http://Formaggi.it)



**FM123** 1,5 kg  
Ubriaco al raboso  
Veneto - clove  
[Formaggi.it](http://Formaggi.it)

**FM197** 6 kg  
Ubriaco al raboso  
Veneto - whole wheel  
[Formaggi.it](http://Formaggi.it)



**FM138** 1,1 kg  
Valtellina Casera DOP  
Lombardy - slice  
[Formaggi.it](http://Formaggi.it)

**FM193** 6 kg  
Valtellina Casera DOP  
Lombardy - whole wheel  
[Formaggi.it](http://Formaggi.it)



**FM1801** 2,3 kg  
Summer wind  
Veneto  
[Formaggi.it](http://Formaggi.it)



**FM122** 1,2 kg  
Vezzena d'alpeggio  
Trentino - slice  
[Formaggi.it](http://Formaggi.it)

**FM198** 8 kg  
Vezzena d'alpeggio  
Trentino - whole wheel  
[Formaggi.it](http://Formaggi.it)



**FM176** 1,6 kg  
Sweet Vezzena  
Trentino - slice  
[Formaggi.it](http://Formaggi.it)

**FM178** 13 kg  
Sweet Vezzena  
Trentino - whole wheel  
[Formaggi.it](http://Formaggi.it)

# MILK OF GOAT



**FM049** 135 g  
Rose Affineto

[Formaggi.it](http://Formaggi.it)



**FSC123** 500 g  
Goat clay Puglia

[Formaggi.it](http://Formaggi.it)



**FM167** 400 g  
White of Montegalda ORGANIC  
Veneto

[Formaggi.it](http://Formaggi.it)



**FM168** 1.4 kg  
Blue of Bagnoli  
Veneto - slice

[Formaggi.it](http://Formaggi.it)

**FM714** 4.2 kg Blu  
di Bagnoli  
Veneto - whole wheel

[Formaggi.it](http://Formaggi.it)



**FM713** 1.5 kg  
Lombardy  
goat's blue - slice

[Formaggi.it](http://Formaggi.it)

**FM715** 11 kg  
Lombardy  
goat's blue - whole wheel

[Formaggi.it](http://Formaggi.it)



**FM861** 50 g  
Cork  
Piedmont

[Formaggi.it](http://Formaggi.it)



**FM860** 50 g  
Bouchon flavored Piemonte  
[Formaggi.it](http://Formaggi.it)



**FM171** 190 g  
Fresh goat's cheese from pure organic  
goat  
Veneto [Formaggi.it](http://Formaggi.it)



**FM746** 300 g Fico  
Sicilia  
[Formaggi.it](http://Formaggi.it)



**FM051** 180 g  
Fiorito  
Veneto  
[Formaggi.it](http://Formaggi.it)



**FM169** 750 g  
Monteverde BIO  
Veneto  
[Formaggi.it](http://Formaggi.it)



**FSC108** 250 - 300 g  
Robiola di Roccaverano DOP  
Piedmont  
[Formaggi.it](http://Formaggi.it)



**FSC118** 250 - 300 g Fresh  
Robiola di Roccaverano DOP Piemonte  
[Formaggi.it](http://Formaggi.it)



**FSC112** 250 g  
Robiola in chestnut leaves  
Piedmont  
[Formaggi.it](http://Formaggi.it)



**FSC111** 250 g  
Robiola in fig leaves  
Piemonte  
[Formaggi.it](http://Formaggi.it)



**FM103** 500 g  
Goat fillet Girgentana Sicily  
[Formaggi.it](http://Formaggi.it)

# MILK SHEEP



**FM160** 1,5 kg  
Blue of San Magno  
Piedmont - half form

[Formaggi.it](http://Formaggi.it)

**FM878** 3 kg Blu  
di San Magno  
Piemonte - whole wheel

[Formaggi.it](http://Formaggi.it)



**FM113** 500 g  
sheep's caciottina  
Campania

[Formaggi.it](http://Formaggi.it)



**FSC134** 1.5 kg  
Canestrato Pecorino of Forenza  
Basilicata - slice

[Formaggi.it](http://Formaggi.it)

**FSC199** 4 - 4.5 kg  
Canestrato Pecorino of Forenza  
Basilicata - whole wheel

[Formaggi.it](http://Formaggi.it)



**FM157** 1.8 kg  
Canestrato pugliese DOP  
Puglia - clove

[Formaggi.it](http://Formaggi.it)

**FM192** 7 kg  
Canestrato pugliese DOP  
Puglia - whole wheel

[Formaggi.it](http://Formaggi.it)



**FM1184** 3,5 kg  
Case Sa Costèra  
Sardinia

[Formaggi.it](http://Formaggi.it)



**FM147** 1.3 - 1.4 kg  
Fossa cheese DOP Emilia  
Romagna [Formaggi.it](http://Formaggi.it)



**FM139** 1kg  
Gran Nuraghe (Granglona)  
Sardinia - clove

[Formaggi.it](http://Formaggi.it)

**FM188** 14 kg  
Gran Nuraghe (Granglona)  
Sardinia - whole wheel

[Formaggi.it](http://Formaggi.it)

**FM1139** 3.5 kg  
Gran Nuraghe (Granglona)  
Sardinia - 1/4 wheel

[Formaggi.it](http://Formaggi.it)

**FM203** 7 kg  
Gran Nuraghe (Granglona)  
Sardinia - half wheel [Formaggi.it](http://Formaggi.it)



**FM106** 650 g  
Gregoriano soft dough BIO  
Abruzzo  
[Formaggi.it](http://Formaggi.it)



**FM710** 600 g  
Marzolino  
Toscana (availability Mar-Apr)  
[Formaggi.it](http://Formaggi.it)



**FM1018** 1.5 kg  
Majorchino  
Sicily - clove  
[Formaggi.it](http://Formaggi.it)

**FM1017** 17 kg ca.  
Majorchino  
Sicily - whole wheel  
[Formaggi.it](http://Formaggi.it)



**FM821** 4.5 kg  
Pecorino di Filiano DOP  
Basilicata  
[Formaggi.it](http://Formaggi.it)



**FM141** 2.7 kg  
Pecorino of Pienza "reserve"  
Tuscany - half wheel shape  
[Formaggi.it](http://Formaggi.it)

**FM1140** 2,7 kg  
Pecorino of Pienza "reserve"  
Tuscany - half vertical shape  
[Formaggi.it](http://Formaggi.it)

**FM140** 5.5 kg  
Pecorino of Pienza "reserve"  
Tuscany - whole wheel  
[Formaggi.it](http://Formaggi.it)



**FM145** 1.3 kg  
Semi-mature Pecorino  
Of Pienza Toscana  
[Formaggi.it](http://Formaggi.it)



**FM146** 1.2 kg  
Pecorino di Pienza  
seasoned  
Toscana  
[Formaggi.it](http://Formaggi.it)



**FM144** 1,2 kg  
Pecorino from Pienza  
matured in walnut leaves  
Tuscany  
[Formaggi.it](http://Formaggi.it)



**FM142** 1.3 kg  
Pecorino distilled  
cheese Emilia  
Romagna  
[Formaggi.it](http://Formaggi.it) **FM143**  
9 - 10 kg Pecorino  
dipped in original  
bag Emilia Romagna  
(availability November)  
[Formaggi.it](http://Formaggi.it)



**FM134** 1,5 kg  
Pecorino Romano DOP  
Sardinia - clove  
[Formaggi.it](http://Formaggi.it)

**FM200** 11 kg  
Pecorino Romano DOP  
Sardinia - half wheel [Formaggi.it](http://Formaggi.it)

**FM183** 22 - 23 kg  
Pecorino Romano DOP  
Sardinia - whole wheel  
[Formaggi.it](http://Formaggi.it)



**FSC160** 1.2 kg  
Pecorino Siciliano DOP  
seasoned  
Sicily - clove  
[Formaggi.it](http://Formaggi.it)

**FSC1198** 3.5 kg  
Pecorino Siciliano DOP  
seasoned  
Sicily - half wheel [Formaggi.it](http://Formaggi.it)

**FSC198** 8 kg  
Pecorino Siciliano DOP  
seasoned  
Sicily - whole wheel  
[Formaggi.it](http://Formaggi.it)



**FSC162** 1.6 kg  
Piacentinu ennese DOP  
Sicily - half wheel  
[Formaggi.it](http://Formaggi.it)

**FSC161** 3.3 kg  
Piacentinu ennese DOP  
Sicily - whole wheel  
[Formaggi.it](http://Formaggi.it)



**FM1142** 1.2 kg  
Pientino morchiato with olives  
Toscana  
[Formaggi.it](http://Formaggi.it)



**FM102** 300 g  
Organic juniper smoke ricotta  
Abruzzo  
[Formaggi.it](http://Formaggi.it)



**FM104** 1 kg  
Organic black peel ricotta  
Abruzzo  
[Formaggi.it](http://Formaggi.it)



**FM105** 600 g  
Vastedda della Valle del Belice DOP  
- Sicilia  
[Formaggi.it](http://Formaggi.it)



**FM914** 2 kg  
Blue of  
Bufalardia - half wheel  
[Formaggi.it](http://Formaggi.it)

**FM913** 4 kg  
Blue of  
Bufalardia - whole wheel  
[Formaggi.it](http://Formaggi.it)



**FM531** 1,4 kg  
Buffalo farmhouse  
Lombardy  
[Formaggi.it](http://Formaggi.it)



**FM532** 2,2 kg  
Buffalo square  
Lombardy  
[Formaggi.it](http://Formaggi.it)

# MILK BUFFALO



# MILK MIXED



**FM163** 500 g  
White undergrowth with truffle  
Piedmont  
[Formaggi.it](http://Formaggi.it)



**FM724** 200 g  
Mixed sheep's ricotta for grating  
Basilicata  
[Formaggi.it](http://Formaggi.it)



**FM120** 1 kg  
Sarass del fen (Seirass)  
Piedmont  
[Formaggi.it](http://Formaggi.it)



**FM148** 3 kg  
Seasoned Sora  
Piemonte  
[Formaggi.it](http://Formaggi.it)



**FM156** 250 g  
Toma pagliettina three milks  
Piemonte  
[Formaggi.it](http://Formaggi.it)





## PLATEAU SEASONAL



**FSC239** 1.4 kg  
Platò of agricultural cheeses  
[Formaggi.it](http://Formaggi.it)



**FSC243** 1,9 kg ca.  
Platò degli affinatori  
[Formaggi.it](http://Formaggi.it)



**FSC212** 1.25 kg  
Christmas Platò  
(availability Nov-Dec)  
[Formaggi.it](http://Formaggi.it)



**FSC248** 1.9 kg  
Platò "The islands of the Mediterranean"  
(availability May-Sep)  
[Formaggi.it](http://Formaggi.it)



**FM700** 2,3 kg  
Blue-veined platò from Europe  
[Don't Touch My Cheese](http://Don't Touch My Cheese)



**FSC249** 3 kg  
Platò della Primavera  
(availability Mar-Jun)  
[Formaggi.it](http://Formaggi.it)



**FSC215** 1,25 kg  
Platò Don't Touch My Cheese  
[Don't Touch My Cheese](http://Don't Touch My Cheese)

**FSC245** 2,9 kg ca.  
Platò del Sole  
(availability June-Sep)  
[Formaggi.it](http://Formaggi.it)

**FSC220** 3 kg  
Platò d'Inverno  
(availability Dec-Feb)  
[Formaggi.it](http://Formaggi.it)

**FSC237** 3 kg ca.  
Platò The colors of Autumn  
(availability Sep-Nov)  
[Formaggi.it](http://Formaggi.it)

# PARMIGIANO REGGIANO DOP

## 18 - 24 - 30 MONTHS



**FPR216** 80 g  
Cubes  
of Parmigiano Reggiano DOP can  
[Formaggi.it](http://Formaggi.it)



**FPR013** 300 g  
Parmigiano Reggiano DOP 18  
months - slice  
(Availability December)  
[Formaggi.it](http://Formaggi.it)



**FPR028** 4.5 kg  
Parmigiano Reggiano DOP aged 18  
months - slice 1/8  
[Formaggi.it](http://Formaggi.it)



**FPR005** 800 g  
Parmigiano Reggiano DOP 24  
months - slice  
[Formaggi.it](http://Formaggi.it)



**FPR031** 500 g  
Mountain Parmigiano Reggiano  
DOP aged 24 months - slice  
[Formaggi.it](http://Formaggi.it)

**FPR030** 1 kg  
Mountain Parmigiano Reggiano  
DOP aged 24 months - slice  
[Formaggi.it](http://Formaggi.it)

**FPR033** 4.5 kg  
Mountain Parmigiano Reggiano  
DOP aged 24 months - 1/8 slice  
[Formaggi.it](http://Formaggi.it)

**FPR003** 1 kg  
Parmigiano Reggiano DOP 24  
months - slice  
[Formaggi.it](http://Formaggi.it)

**FPR004** 4.5 kg  
Parmigiano Reggiano DOP aged  
24 months - slice  
[Formaggi.it](http://Formaggi.it)

**FPR001** 18 kg  
Parmigiano Reggiano DOP aged  
24 months - wheel  
[Formaggi.it](http://Formaggi.it)

**FPR002** 36 kg  
Parmigiano Reggiano DOP 24  
months - whole wheel  
[Formaggi.it](http://Formaggi.it)

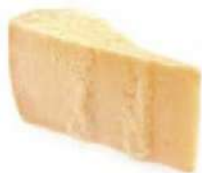

**FPR051** 600 g  
Parmigiano Reggiano DOP 24 months  
- Sobbiruna clove [Formaggi.it](#)

**FPR075** 18  
kg Parmigiano

Reggiano DOP 24  
months - Soledibruna

wheel  
[Formaggi.it](#)



**FPR041** 600 g  
Parmigiano Reggiano DOP 24 months  
- Vacche Rosse clove [Formaggi.it](#)

**FPR074** 18 kg  
Parmigiano Reggiano DOP 24 months  
- Red Cows

wheel  
[Formaggi.it](#)

**FPR050** 1 kg  
Parmigiano Reggiano DOP 24 months  
- Sobbiruna clove [Formaggi.it](#)

**FPR052** 36 kg  
Parmigiano Reggiano DOP 24 months  
- Sobbiruna whole wheel  
[Formaggi.it](#)

**FPR053** 4.5 kg  
Parmigiano Reggiano DOP aged 24  
months - Soledibruna slice 1/8  
[Formaggi.it](#)

**FPR040** 1 kg  
Parmigiano Reggiano DOP 24 months  
- Vacche Rosse clove [Formaggi.it](#)

**FPR042** 36 kg  
Parmigiano Reggiano DOP 24 months  
- Vacche Rosse whole wheel  
[Formaggi.it](#)

**FPR043** 4.5 kg  
Parmigiano Reggiano DOP 24 months  
- Vacche Rosse slice 1/8  
[Formaggi.it](#)



# PARMIGIANO REGGIANO DOP RESERVE



**FPR007** 1 kg  
Parmigiano Reggiano DOP aged 36  
months - slice [Formaggi.it](#)

**FPR006** 36 kg  
Parmigiano Reggiano  
DOP aged 36 months - whole wheel  
[Formaggi.it](#)

**FPR008** 4.5 kg  
Parmigiano Reggiano DOP aged 36  
months - slice 1/8 [Formaggi.it](#)

**FPR070** 18 kg  
Parmigiano Reggiano DOP 36 months  
- wheel  
[Formaggi.it](#)



**FPR011** 1 kg  
 Parmigiano Reggiano DOP aged  
 48 months - slice  
[Formaggi.it](http://Formaggi.it)

**FPR010** 36 kg  
 Parmigiano Reggiano DOP aged  
 48 months - whole wheel  
[Formaggi.it](http://Formaggi.it)

**FPR012** 4 kg  
 Parmigiano Reggiano DOP aged  
 48 months - slice 1/8  
[Formaggi.it](http://Formaggi.it)

**FPR071** 18 kg  
 Parmigiano Reggiano DOP aged  
 48 months - wheel  
[Formaggi.it](http://Formaggi.it)



**FPR015** 1 kg  
 Parmigiano Reggiano DOP 60  
 months - slice  
[Formaggi.it](http://Formaggi.it)

**FPR014** 36 kg  
 Parmigiano Reggiano DOP 60  
 months - whole wheel  
[Formaggi.it](http://Formaggi.it)

**FPR016** 4 kg  
 Parmigiano Reggiano DOP 60  
 months - slice 1/8  
[Formaggi.it](http://Formaggi.it)

**FPR072** 18 kg  
 Parmigiano Reggiano DOP 60  
 months - wheel  
[Formaggi.it](http://Formaggi.it)



**FPR017** 1 kg  
 Parmigiano Reggiano DOP 72  
 months - slice  
[Formaggi.it](http://Formaggi.it)

**FPR018** 36 kg  
 Parmigiano Reggiano DOP 72  
 months - whole wheel  
[Formaggi.it](http://Formaggi.it)

**FPR020** 4 kg  
 Parmigiano Reggiano DOP aged  
 72 months - slice 1/8  
[Formaggi.it](http://Formaggi.it)

**FPR073** 18 kg  
 Parmigiano Reggiano DOP 72  
 months - wheel  
[Formaggi.it](http://Formaggi.it)



**FPR210** 4 kg  
 The Orizzonti del Parmigiano  
 Reggiano DOP  
[Formaggi.it](http://Formaggi.it)

**FPR214** 2.2 kg  
 The Orizzonti del Parmigiano  
 Reggiano DOP "baby"  
[Formaggi.it](http://Formaggi.it)



**FPR200** 4 kg The  
 four maturations of Parmigiano  
 Reggiano DOP [Formaggi.it](http://Formaggi.it)



**FPR220** 900 g The  
 colors of Parmigiano Reggiano DOP  
[Formaggi.it](http://Formaggi.it)

# GRANA PADANO

## 10-12 MONTHS



**FGP008** 1.1 kg  
Grana Padano DOP  
slice

[Formaggi.it](http://Formaggi.it)

**FGP006** 36 kg  
Grana Padano DOP  
whole wheel

[Formaggi.it](http://Formaggi.it)

**FGP005** 4.5 kg  
Grana Padano DOP  
slice 1/8

[Formaggi.it](http://Formaggi.it)

**FGP007** 18 kg  
Grana Padano DOP  
half wheel [Formaggi.it](http://Formaggi.it)

# GRANA PADANO

## “SENIOR 20”



**FGP014** 300 g  
Grana Padano DOP  
“Senior 20” - segment  
(availability Nov-Dec)

[Formaggi.it](http://Formaggi.it)

**FGP010** 36 kg  
Grana Padano DOP  
“Senior 20” - whole wheel

[Formaggi.it](http://Formaggi.it)

**FGP009** 4.5 kg  
Grana Padano DOP  
“Senior 20” - slice 1/8 [Formaggi.it](http://Formaggi.it)

**FGP011** 18 kg  
Grana Padano DOP  
“Senior 20” - half wheel [Formaggi.it](http://Formaggi.it)

# GRATED



**FGR011** 500 g  
Grana Padano DOP  
grated

[Formaggi.it](http://Formaggi.it)

**FGR001** 1 kg  
Grana Padano DOP  
grated

[Formaggi.it](http://Formaggi.it)



**FGR021** 1 kg  
grated Parmigiano Reggiano  
DOP

[Formaggi.it](http://Formaggi.it)



**FGR004** 500 g  
Pecorino Romano DOP  
grated

[Formaggi.it](http://Formaggi.it)

# FARM ORGANIC OAK



**FM854** 100 g  
Burratina was  
Puglia  
Querceta



**FM869** 50 g  
ORGANIC mini burrata  
Puglia  
Querceta



**FM1747** 125 g  
ORGANIC Smoked Burrata  
Puglia  
Querceta



**FM856** 100 g  
ORGANIC fior di latte  
Puglia  
Querceta



**FM1003** 130 g  
Gluncatina BIO  
Puglia  
Querceta



**FM853** 350 g  
Fresh organic ricotta  
Puglia  
Querceta



**FM838** 300 g  
ORGANIC smoked scamorza  
Puglia  
Querceta



**FM862** 1 kg  
ORGANIC Stracciatella  
Puglia  
Querceta



**FM736** 300 g  
Traditional Burrata  
Puglia  
[Formaggi.it](http://Formaggi.it)



**FM129** 125 g  
Burratina  
Puglia  
[Formaggi.it](http://Formaggi.it)



**FM739** 30 g  
Ciliegine Fiordilatte  
Puglia  
[Formaggi.it](http://Formaggi.it)



**FM802** 1,3 kg  
Juncata  
Puglia  
[Formaggi.it](http://Formaggi.it)



**FM732** 100 g  
Fiordilatte  
Puglia  
[Formaggi.it](http://Formaggi.it)



**FM864** 300 g  
Fiordilatte pizza  
Puglia  
[Formaggi.it](http://Formaggi.it)



**FM734** 50 g  
Nodino Fiordilatte  
Puglia  
[Formaggi.it](http://Formaggi.it)



**FM740** 15 g  
Fiordilatte Pearls  
Puglia  
[Formaggi.it](http://Formaggi.it)





**FM874** 600 g  
Ravaggiolo  
Emilia Romagna  
[Formaggi.it](http://Formaggi.it)



**FM852** 80 g  
Apulian ricotta  
Puglia  
[Formaggi.it](http://Formaggi.it)



**FM863** 1 kg  
Squacquerone di Romagna DOP  
Emilia Romagna  
[Formaggi.it](http://Formaggi.it)



**FM728** 2 kg  
Stracciatella  
Puglia  
[Formaggi.it](http://Formaggi.it)



**FM733** 1 kg  
Fiordilatte braid  
Puglia  
[Formaggi.it](http://Formaggi.it)



**FM801** 100 g  
Fiordilatte braid  
Puglia  
[Formaggi.it](http://Formaggi.it)



# MILK BUFFALO



**FM868** 20 g  
Basket of buffalo mozzarella  
[Formaggi.it](http://Formaggi.it)



**FM738** 500 g  
Aversana  
Campania  
[Formaggi.it](http://Formaggi.it)



**FM727** 50 g  
Bites of buffalo mozzarella  
Campana DOP Campania  
[Formaggi.it](http://Formaggi.it)



**FM1733** 25 g  
Cherry mozzarella di Bufala  
Campana DOP Campania  
[Formaggi.it](http://Formaggi.it)



**FM730** 125 gx 16  
Buffalo Mozzarella Campana DOP  
Campania  
[Formaggi.it](http://Formaggi.it)



**FM805** 3 Kg  
Trecione Maxi di Bufala  
Campana DOP - Campania  
[Formaggi.it](http://Formaggi.it)

**FM866** 250 gx 8 Buffalo  
Mozzarella Campana DOP Campania  
[Formaggi.it](http://Formaggi.it)



**FM1739** 2 kg  
Zizzona di Battipaglia  
Campania  
[Formaggi.it](http://Formaggi.it)

**FM731** 125 gx 16  
Buffalo Mozzarella Campana DOP for  
pizza  
Campania  
[Formaggi.it](http://Formaggi.it)

# VERY FRESH FOR PIZZA



**FM855** 100 g  
ORGANIC pizza burrata  
Puglia  
[Querceta](#)



**FM858** 300 g  
Organic fiordilatte for pizza  
Puglia  
[Querceta](#)



**FM1727** 300 g  
Fiordilatte mozzarella for pizza  
Puglia  
[Formaggi.it](#)



**FM1726** 3 kg  
Fiordilatte julienne for pizza  
Puglia  
[Formaggi.it](#)



**FM726** 3 kg  
diced fiordilatte for pizza Puglia  
[Formaggi.it](#)



**FM1724** 125 g  
Buffalo Mozzarella Campana DOP for  
pizza  
Campania  
[Formaggi.it](#)

**FM1725** 250 g  
Buffalo Mozzarella Campana DOP for  
pizza  
Campania  
[Formaggi.it](#)

# VERY FRESH SINGLE PORTION



**FM1740** 100 g  
Burratina was  
Puglia  
[Querceta](#)



**FM1741** 100 g  
ORGANIC Fiordilatte  
Puglia  
[Querceta](#)



**FM1742** 130 g  
ORGANIC ricotta  
Puglia  
[Querceta](#)



**FM1743** 150 g  
ORGANIC Stracciatella  
Puglia  
[Querceta](#)



**FM1744** 125 g  
ORGANIC braid  
Puglia  
[Querceta](#)



**FM1731** 125 g  
Mozzarella of Bufala Campana  
DOP Campania  
[Formaggi.it](#)

# COAST DAIRY ROANNAISE



**FM892** 125g  
BIO apricot yogurt  
MonS



**FM891** 125 g  
ORGANIC strawberry yogurt  
MonS



**FM896** 125 g  
Organic berry yogurt  
MonS



**FM893** 125g  
ORGANIC blueberry yogurt  
MonS



**FM890** 125g  
Yogurt naturale BIO  
MonS



**FM1890** 1 kg bucket  
Yogurt naturale BIO  
MonS

**FM1899** 3 kg bucket  
Yogurt naturale BIO  
MonS





## CIPRO



**FM630** 750 g  
Halloumi  
Don't Touch My Cheese

## CROATIA



**FM651** 1,6 kg  
Paski Sir (Pecorino di Pag) half  
form  
Don't Touch My Cheese

**FM652** 3,1 kg  
Paski Sir (Pecorino di Pag)  
whole wheel  
Don't Touch My Cheese



# FRANCE TRAYS



**FM001** 1 kg ca.  
Plateau French Cheeses Don't  
Touch My Cheese



**FM064** 1 kg  
Gift tray 5 pieces  
MonS



**FM062** 1,9 kg  
Tray 10 pieces  
MonS



**FM065** 1,2 kg  
Collonge Tunnel Plateau  
MonS



**FM071** 800 g  
Centerpiece plateau  
Goat  
MonS



**FM061** 1 kg  
Hervé MonS tray  
Christmas edition  
(Availability December)  
MonS



# FRANCE GOAT MILK



**FM003** 100 g  
Banon DOP (availability Feb-Oct)  
MonS



**FM091** 170 g  
Bonde du Poitou  
MonS



**FM002** 1 kg  
Goat log  
MonS



**FM041** 25 g  
Buchette del Perigord  
Don't Touch My Cheese



**FM042** 40 g  
Cabrettine  
Don't Touch My Cheese



**FM040** 35 g  
Cabecou  
Don't Touch My Cheese



**FM067** 35 g  
Flavored cabecou  
Don't Touch My Cheese



**FM074** 200 g  
Antics  
MonS



**FM031** 2.5 kg  
Cabrioulet  
Don't Touch My Cheese



**FM093** 150g  
Chabichou du Poitou DOP  
MonS



**FM012** 150 g  
Couffy  
MonS



**FM015** 80 g  
Crottin de Chavignol DOP  
MonS







**FM1016** 80g  
Ash Crottin  
MonS



**FM050** 180 g  
Fromage Cathare Montesquieu  
(availability Tue-Sep)  
MonS



**FM911** 120 g  
Oiseliere pancake  
MonS



**FM1009** 180 g  
Causses ingot  
MonS



**FM078** 60 g  
Mistralou BIO  
(available Tue-Sep)  
MonS



**FM026** 200 g  
Oiseliere (St. Maure)  
MonS



**FM035** 150 g  
Ash Oval  
MonS



**FM033** 400 g  
Little Bridegroom  
Don't Touch My Cheese



**FM043** 125 g  
Pico goat  
Don't Touch My Cheese



**FM020** 200 g  
Auzanne Ash Pyramid  
MonS



**FM1008** 1,5 kg  
Tomme de Chambrille  
MonS



# FRANCE COW'S MILK



**FM009** 200 g  
Matured in Chablis  
Don't Touch My Cheese



**FM068** 1,6 kg approx.  
Beaufort PDO  
MonS  
segment



**FM097** 2,8 kg  
Bleu d'Auvergne Raw Milk DOP  
forma intera  
MonS



**FM1030** 3,5 kg  
Bleu de Gex DOP  
half shape  
MonS

**FM1029** 7,5 kg  
Bleu de Gex DOP  
forma intera  
MonS



**FM1037** 1,7 kg  
Brie de Melun DOP  
Don't Touch My Cheese



**FM1038** 3 kg  
Brie di Meaux DOP  
Don't Touch My Cheese



**FM1039** 1,1 kg  
Brie de Montereau  
Don't Touch My Cheese



**FM1040** 1,1 kg  
Brie de Nangis  
Don't Touch My Cheese



**FM057** 500 g  
Brillat-Savann PGI  
Don't Touch My Cheese



**FM011** 250 g  
Camembert de Normandie DOP  
Don't Touch My Cheese



**FM092** 250 g  
 Camembert Cru Normandy  
 DOP  
 MonS



**FM1011** 150 g  
 Small Camembert  
 Don't Touch My Cheese



**FM762** 2,5 kg  
 Cantal DOP  
 segment  
 MonS



**FM013** 250 g  
 Chaource DOP  
 Don't Touch My Cheese



**FM029** 500 g  
 Chaource  
 MonS



**FM004** 200 g  
 Heart of Neufchâtel DOP  
 MonS



**FM027** 200 g  
 Heart of Neufchâtel DOP  
 Don't Touch My Cheese



**FM089** 1,6 kg ca.  
 Comté + 8 months  
 MonS  
 segment

**FM1769** 10 kg  
 County + 8 mesi  
 1/4 form  
 MonS

**FM769** 40 kg  
 County + 8 mesi  
 forma intera  
 MonS



**FM085** 1,7 kg approx.  
 Comté + 14 months  
 MonS  
 segment

**FM1084** 10 kg  
 County + 14 months  
 1/4 form  
 MonS

**FM084** 40 kg  
 County + 14 mesi  
 whole form  
 MonS



**FM081** 1,7 kg ca.  
 Comté + 20 months  
 MonS  
 segment

**FM1770** 10 kg  
 County + 20 mesi  
 1/4 form  
 MonS

**FM770** 40 kg  
 County + 20 mesi  
 whole form  
 MonS



**FM054** 500 g  
 Coulommiers  
 Don't Touch My Cheese



**FM1022** 200 g  
 Delice de St. Cyr  
 MonS





**FM1000** 2 kg  
Grand Cru de la Bathie  
segment  
MonS

**FM1010** 28 kg  
Grand Cru of the Bathie  
intermediate form  
MonS



**FM006** 250g  
Epoisses DOP  
Don't Touch My Cheese



**FM429** 400 g  
Homemade Fondue  
(available Sep-Mar)  
MonS



**FM005** 1,8 kg  
Fourme d'Ambert DOP  
MonS



**FM070** 200 g  
Langres DOP  
MonS



**FM018** 250 g  
Livarot small DOP  
Don't Touch My Cheese



**FM019** 3 kg  
Mimolette 6 - 8 months  
MonS



**FM053** 500 g Mont  
d'Or - Vacherin H.D.  
(availability Oct-Feb)  
MonS



**FM038** 3,2 kg  
Morbier  
half form  
MonS

**FM039** 6,5 kg  
Morbier  
forma intera  
MonS



**FM017** 500 g  
Munster  
MonS



**FM022** 220 g  
Pont l'Eveque DOP  
Don't Touch My Cheese



**FM030** 2.5 kg  
ORGANIC Raclette  
half shape  
MonS

**FM028** 5 kg  
Organic raclette  
whole shape  
MonS





**FM1006** 2,8 kg  
Mezza forma  
smoked raclette  
MonS

**FM1001** 5,5 kg  
Forma intera  
smoked raclette  
MonS



**FM023** 600 g  
DOP dairy Reblochon  
MonS



**FM021** 500 g  
Reblochon farmer DOP  
MonS



**FM1021** 200 g  
Reblochon small  
MonS



**FM007** 150 g St.  
Felicien  
MonS



**FM014** 80 g St.  
Marcellin in casserole  
MonS



**FM034** 1,5 kg St.  
Nectaire Fermier Salers Milk  
DOP MonS



**FM1092** 180 g  
Triple Cream  
Don't Touch My Cheese



**FM767** 1,5 kg  
Tomme de Savoie PGI  
MonS



# FRANCE SHEEP'S MILK



**FM052** 350 g  
Erebis Fougere  
MonS



**FM297** 1,3 kg  
Chanteral  
Don't Touch My Cheese



**FM055** 650 g  
Maquis cheese  
MonS



**FM008** 60 g  
Le Castillon  
MonS



**FM098** 80 g  
Lingot St. Nicolas  
(availability Mar-Aug)  
MonS



**FM1023** 150 g  
Peraill  
MonS



**FM1096** 2,2 kg  
Pyrenees Sheep - half form  
MonS



**FM096** 4,4 kg  
Pyrenees Sheep - forma intera  
MonS



**FM025** 650 g  
Roquefort DOP J. Carles  
Don't Touch My Cheese

# FRANCE MIXED MILK



**FM1090** 1,5 kg  
Toma Occitana  
half form  
MonS

**FM090** 3 kg  
Take Occitan  
whole form  
ManS



**FM075** 2,4 kg  
1924  
MonS



# GREECE



**FM610** 2 kg  
Feta PDO (pre-sliced)  
Don't Touch My Cheese



**FM615** 7,5 kg  
Tinned Greek Feta (pre-sliced)  
Don't Touch My Cheese



**FM620** 2 kg  
Manoun DOP  
Don't Touch My Cheese



# GREAT BRITAIN



**FM225** 2 kg  
Blue Shropshire  
clove  
*Don't Touch My Cheese*

**FM226** 8 kg  
Blue Shropshire  
whole form  
*Don't Touch My Cheese*



**FM223** 2 kg  
Blue Stilton DOP  
clove  
*Don't Touch My Cheese*

**FM224** 8 kg  
Blue Stilton DOP  
whole form  
*Don't Touch My Cheese*



**FM234** 3 kg  
Cheddar Traditional PDO  
segment  
*Don't Touch My Cheese*

**FM232** 25 kg  
Cheddar Traditional PDO  
whole wheel  
*Don't Touch My Cheese*



**FM228** 550 g ca.  
Shropshire with Port and baby  
currants - slice *Don't Touch  
My Cheese*

**FM227** 1 kg  
Shropshire Port and Currants  
- half wheel  
*Don't Touch My Cheese*



**FM2002** 2 kg  
Stichelton  
segment  
*Don't Touch My Cheese*

**FM202** 8 kg  
Stichelton  
whole form  
*Don't Touch My Cheese*



**FM229** 2 kg  
Shropshire Port and Currants  
- whole wheel  
*Don't Touch My Cheese*

**FM230** 2,5 kg  
Mild Red Cheddar Block  
*Don't Touch My Cheese*





## NETHERLANDS



**FM255** 1,8 kg  
Gouda with truffle  
slice  
*Don't Touch My Cheese*

**FM254** 7,5 kg  
Whole gouda with  
truffle  
*Don't Touch My Cheese*



**FM251** 190 g  
Reypenaer VSOP - 24 month  
retail segment  
(Availability Sept-Feb)  
*Don't Touch My Cheese*



**FM252** 1,5 kg  
Goat Gouda  
segment  
*Don't Touch My Cheese*

**FM294** 9 kg  
Whole goat's  
gouda  
*Don't Touch My Cheese*



**FM250** 1,5 kg  
Reypenaer VSOP - 24 month  
segment  
*Don't Touch My Cheese*

**FM295** 10 kg  
Reypenaer VSOP - 24 months  
whole form  
*Don't Touch My Cheese*

## IRELAND



**FM780** 350 g  
Daru  
*Don't Touch My Cheese*



**FM1784** 1,5 kg  
Cashel Blue  
*Don't Touch My Cheese*



**FM785** 190 g  
Gortnamona  
*Don't Touch My Cheese*

# SPAIN



**FM368** 2,5 kg  
Cave Blue  
Olmeda Origins



**FM369** 1,3 kg  
Cabrales DOP  
half wheel  
Olmeda Origins



**FM370** 1 kg  
DOP Idiazabal  
Olmeda Origins



**FM375** 800 g  
La Serena Extremeña Cake  
Olmeda Origins



**FM367** 1,3 kg  
Mahon Menorca DOP  
mezzanine shape

Olmada Origins

**FM366** 2,5 kg  
Mahon Menorca DOP  
whole form

Olmada Origins



**FM377** 1,4 kg  
artisan manchego  
Gran Reserva DOP  
Dehesa de los Llanos  
half shape

Don't Touch My Cheese

**FM376** 2,7 kg  
artisan manchego  
Gran Reserva DOP  
Dehesa de los Llanos  
whole form

Don't Touch My Cheese



**FM364** 1 kg  
San Simon Da Costa

Olmada Origins



**FM374** 1,5 kg  
Canarian Cheese

Olmada Origins



# SWISS



**FM409** 1,6 kg  
Appenzeller extra  
clove  
Swisscrü

**FM408** 7 kg  
Appenzeller extra  
forma intera  
Swisscrü



**FM245P** 2,5 kg  
Emmental des Grottes PDO 12  
months - segment  
Swisscrü



**FM406** 1,7 kg ca.  
Gruyère Des Grottes DOP 16-20  
months - Swisscrü wedge

**FM404** 32 kg  
Gruyère Des Grottes DOP 16-20  
mesi - forma intera  
Swisscrü



**FM402** 1,2 kg  
The Etivaz PDO  
segment  
Swisscrü

**FM400** 22 kg  
Etivaz PDO  
whole cheese  
Swisscrü



**FM427** 800 g  
Monk's Head DOP  
Swisscrü



**FM428** 1 kg  
Tomme with flowers  
Swisscrü



**FM419** 5,5 kg  
Vully rouge  
Swisscrü



**FM414** 60 g  
Kisses from Bern  
Swisscrü

# BUTTER OF NORMANDY



**FM536** 250 g  
Natural Normandy butter  
loaf



**FM539** 250 g  
Normandy butter demi-sel  
loaf



**FM535** 5 kg  
Natural Normandy butter  
block



**FM537** 5 kg  
Normandy butter demi-sel  
block



**FM541** 5 kg  
Natural Normandy butter basket



**FM543** 5 kg  
Normandy butter demi-sel basket

# BUTTER OF BRITAIN



**FM572** 10 kg  
Natural Britanny butter block

# BUTTER SINGLE PORTIONS



**FM073** 20 g  
Natural butter  
Charentes - Poitou DOP Échiré



**FM072** 20 g  
Demi-sel butter  
Charentes - Poitou DOP Échiré



# BUFFALO BUTTER



**FM530** 250 g  
Buffalo butter

# BUTTER FOR PASTRY



**PA297** 1 Kg  
Pastry butter 84% DOP  
Charente-Poitou Lescure

Machina Translated by Google



## BUTTER ELLE & VIRE



**FM546** 250 g  
Natural butter  
roll  
Elle&Vire



**FM540** 2,5 kg  
Natural butter  
block  
Elle&Vire



**FM544** 250 g  
Butter demi-  
sel roll  
Elle&Vire



**PA249** 1 kg  
Extra dry butter 84%  
in sheets  
Elle&Vire

## PUT ELLE & VIRE



**PA247** 1 l  
Excellence cream to whip  
Elle&Vire



**PA250** 700 ml  
Spray whipped cream  
Elle&Vire



**FM548** 1 l  
Advantage kitchen cream  
Elle&Vire

# DAIRY PRODUCTS AND BASES FOR KITCHEN AND PASTRY



**PA243** 1 l  
Crème brûlée with vanilla  
Bourbon del Madagascar  
Elle&Vire



**PA248** 1.36 kg  
Cream Cheese Original American  
Elle&Vire



**PA850** 1 kg  
Natural Cream Cheese



**FM538** 2 l  
Thick Fresh Cream 42%  
(acidified milk cream)



**FM1013** 500 g  
Smoothed White Cheese



**FM101** 500 g  
Artisan Mascarpone Emilia  
Romagna [Formaggi.it](http://Formaggi.it)



**FM722** 3 kg  
Laboratory sheep's ricotta Sardinia  
[Formaggi.it](http://Formaggi.it)



**FM872** 1 kg  
Real Seirass  
(mixed sheep - cow ricotta)  
Piedmont  
[Formaggi.it](http://Formaggi.it)



# DAIRY PRODUCTS

Cod	Description
DPCHC029	CHEESE, ASIAGO
DPCHC028	CHEESE, BABY BELL, RED (for pcs)
DPCHB011	CHEESE, BEBE' SORRENTO CHEESE
DPCHB012	CHEESE, BRIE
DPCHC007	CHEESE, CACIOTTA
DPCHC046	CHEESE, EDAM SLICED
DPCHC108	CHEESE, EMEDAL
DPCHE001	CHEESE, EMMENTALER
DPCHC047	CHEESE, EMMENTHALER AGED IN CAVE
DPCHC049	CHEESE, FETA IN OIL
DPCHC040	CHEESE, FOR PIZZA
DPCHC012	CHEESE, FRESH WITH CHILLI, CACIOTTINA
DPCHC013	CHEESE, FRESH WITH HERBS, CACIOTTINA
DPCHC014	CHEESE, FRESH WITH OLIVE, CACIOTTINA
DPCHB010	CHEESE, FRESH, BURRATA (MOZZARELLA W/CREAM INSIDE)
DPCHG002	CHEESE, GORGONZOLA CHEESE, HARD
DPCHL001	CHEESE, LEERDAMMER
DPCHC045	CHEESE, LOW FAT
DPCHM001	CHEESE, MASCARPONE CHEESE
DPCHC097	CHEESE, MINI BABYBEL
DPCHP002	CHEESE, PARMIGIANO, GRATED
DPCHP003	CHEESE, PECORINO, FRESH
DPCHC114	CHEESE, PECORINO, HARD
DPCHC093	CHEESE, PECORINO, HOT PICANTE
DPCHC036	CHEESE, PECORINO, SARDEGNA, SOFT
DPCHC102	CHEESE, PECORINO, SOFT
DPCHP006	CHEESE, PROVOLONE, HOT
DPCHP007	CHEESE, PROVOLONE, SMOKED
DPCHP005	CHEESE, PROVOLONE, SWEET
DPCHR001	CHEESE, RICOTTA CHEESE
DPCHC033	CHEESE, ROBIOLA
DPCHS001	CHEESE, SALMON CHEESE
DPCHC021	CHEESE, SCAMORZA
DPCHC023	CHEESE, SCAMORZA, BOCCONCINI
DPCHC022	CHEESE, SCAMORZA, FILONE SMOKED
DPCHC080	CHEESE, SHEEP ROMAIN
DPCHS002	CHEESE, SLICED FOR SANDWICH
DPCHS003	CHEESE, STRACCHINO
DPCHC031	CHEESE, SWISS
DPCHC038	CHEESE, SWISS, SLICED
DPCHT001	CHEESE, TALEGGIO, DOP
DPCHT002	CHEESE, TOFU 200gr (for pcs)

<b>Cod</b>	<b>Description</b>
DPCHM002	MARGARINE
DPCHM005	MOZZARELLA
DPCHM003	MOZZARELLA, BUFFALO FRESH, BABY
DPCHM008	MOZZARELLA, BUFFALO, BOCCONCINI, FRESH
DPCHM006	MOZZARELLA, TRECCIA
DPLDA001	ACTIMEL
DPLDB001	BUTTER
DPLDB013	BUTTER, PRESIDENT
DPLDB014	BUTTER, PRESIDENT, UNSALTED
DPLDB003	BUTTER, SALTED
DPLDB004	BUTTER, UNSALTED
DPLDC001	CREAM FRESH, FOR SWEET TO WHIPPED
DPLDC006	CREAM, DOUBLE UHT
DPLDC007	CREAM, LIGHT
DPLDC005	CREAM, WHIPPING
DPLDM034	MILK FRESH ORGANIC
DPLDM005	MILK, BLU PARMALAT
DPLDM037	MILK, DRINK, STRAWBERRY NESQUICK
DPLDM036	MILK, FREE LACTOSE
DPLDM025	MILK, FRESH
DPLDM030	MILK, FRESH, 2% LOW FAT
DPLDM002	MILK, FRESH, HALF SKIMMED
DPLDM003	MILK, FRESH, SKIMMED
DPLDM004	MILK, FRESH, WHOLE
DPLDM032	MILK, FRESH, WHOLE, ORGANIC
DPLDM006	MILK, LONG LIFE, HALF SKIMMED
DPLDM007	MILK, LONG LIFE, SKIMMED
DPLDM008	MILK, LONG LIFE, WHOLE
DPLDM031	MILK, POWDER XKG
DPLDM009	MILK, SOYA
DPLDM038	MILK, YELLOW, PASTORIZZATO, FRESH
DPLDM019	MOZZARELLA, SMOKED, FRESH, PROVOLA
DPLDY034	YOGURT
DPLDY035	YOGURT, ABC
DPLDY022	YOGURT, APRICOT
DPLDY007	YOGURT, BIO, FRUITS, ASSORTED FLAVOUR S
DPLDY027	YOGURT, CEREALS
DPLDY024	YOGURT, CHERRY
DPLDY031	YOGURT, COFFEE
DPLDY029	YOGURT, FLAVOURS, MIXED
DPLDY003	YOGURT, FRUITS, ASSORTED FLAVOURS
DPLDY008	YOGURT, GREEK
DPLDY009	YOGURT, GREEK, TOTAL
DPLDY012	YOGURT, KIR
DPLDY026	YOGURT, LARGE 500gr
DPLDY036	YOGURT, LIGHT 01%
DPLDY005	YOGURT, LIGHT, FRUITS, ASSORTED FLAVOURS

---

<b>Cod</b>	<b>Description</b>
DPLDY004	YOGURT, LIGHT, PLAIN, SINGLE
DPLDY033	YOGURT, MIO
DPLDY019	YOGURT, MIXED BERRY
DPLDY025	YOGURT, MULLER, CREAM WHITE & ASSORTED
DPLDY017	YOGURT, PEACH
DPLDY001	YOGURT, PLAIN
DPLDY006	YOGURT, PLAIN, BIO
DPLDY018	YOGURT, PRUNE
DPLDY016	YOGURT, STRAWBERRY
DPLDY015	YOGURT, VANILLA
DPVAB001	BECHAMEL
DPVAC001	CREAM, COOKING, LONG LIFE (500gr)
DPVAC002	CREAM, FRAICHE (CESTINO)(x lt)
DPVAC003	CREAM, FRESH (x lt)
DPVAC009	CREAM, WHIPPING, NO SUGAR
DPVAC005	CREAM, WHIPPING, SWEET
DPVAC006	CREAM, WHIPPING, UHT (x lt)
DPVAH001	HEAVY, CREAM, 35%

# TOP QUALITY

<b>Cod</b>	<b>Description</b>
GSCHC068	CHEESE, BANON CHEVRE LEAF (for pcs)
GSCHB001	CHEESE, BEAUFORT DI ALTA SAVOIA, NORTH ITALIAN
GSCHC183	CHEESE, BEBE' OF AGEROLA
GSCHB002	CHEESE, BITTO DELLA VALTELLINA
GSCHB003	CHEESE, BLEU DE CHEVRE JACQUIN
GSCHB004	CHEESE, BLU DEI CAPITELLI SOFT
GSCHC021	CHEESE, BLUE CHEESE
GSCHC170	CHEESE, BOURSIN, HERB AND GARLIC (for pcs)
GSCHC095	CHEESE, BRANZI D'ALPEGGIO
GSCHC069	CHEESE, BRILLAT SAVARIN VIGNELAIT CRU
GSCHB006	CHEESE, BRIN D'AMOUR ALLE ERBE DI CORSICA
GSCHB007	CHEESE, BUFAGELLA DEL MATESE
GSCHB008	CHEESE, BUFALINO IN GROTTA
GSCHC055	CHEESE, BUFFALO, CACIOCAVALLO
GSCHC056	CHEESE, BURRINO (W/BUTTER INSIDE) AGEROLA
GSCHC001	CHEESE, CABRALES
GSCHC003	CHEESE, CACIOCAVALLO PODOLICO
GSCHC004	CHEESE, CACIORICOTTA DI CAPRA
GSCHC110	CHEESE, CAMEMBERT
GSCHC006	CHEESE, CANESTRATO FOGGIANO
GSCHC070	CHEESE, CANESTRATO WITH BLACK PEPPER
GSCHC033	CHEESE, CAPRINO SELVAGGIO DEL GENNARGENTU
GSCHC007	CHEESE, CASTELMAGNO
GSCHC073	CHEESE, CHEDDAR
GSCHC008	CHEESE, CHEDDAR FARMHOUSE FORD
GSCHC122	CHEESE, CHEDDAR MATURE
GSCHC036	CHEESE, CHEDDAR, SHARP
GSCH1011	CHEESE, CHEVRE
GSCHC013	CHEESE, COMTE EXTRA GRANDE RESERVATION
GSCHC074	CHEESE, CROTTIN DE CHAVIGNOL, OF GOAT (for pcs)
GSCHC064	CHEESE, DRUNK, AMARONE WINE
GSCHC019	CHEESE, EPOISSES DE BOURGOGNE (for pcs)
GSCHF002	CHEESE, FETA DI SARDEGNA
GSCHF001	CHEESE, FIORE SARDO DI GAVOI
GSCHC060	CHEESE, FONTINA VALDOSTANA DOP, COW
GSCHC076	CHEESE, FRENCH, ASSORTMENT
GSCHC016	CHEESE, FRESH CACIOTTINE AND BUFFALO RICOTTA SELECTI
GSCHC028	CHEESE, GOAT BLUE CHEESE
GSCHC045	CHEESE, GOAT, CACIORICOTTA
GSCHC017	CHEESE, GOAT, CAPRINO DEI MONTI IBERICI
GSCHC047	CHEESE, GOAT, CROTTIN
GSCHC080	CHEESE, GOAT, HARD

# TOP QUALITY

<b>Cod</b>	<b>Description</b>
GSCHC079	CHEESE, GOAT, SOFT
GSCHC048	CHEESE, GORGONZOLA CREAMY, COW
GSCHC049	CHEESE, GORGONZOLA DOP, COW
GSCH1012	CHEESE, GOUDA
GSCHC174	CHEESE, GRUYERE SWISS
GSCHC160	CHEESE, IL MORO FORAGGIO DI BUFALA 3/5 MESI
GSCHC050	CHEESE, LOCAL ASSORTMENT
GSCHC181	CHEESE, MONTASIO
GSCHC012	CHEESE, MORBIER AU LAIT CRU
GSCHC051	CHEESE, PARMIGIANO REGGIANO, RED COW, TOP QTY
GSCHC150	CHEESE, PECORINO AL TARTUFO
GSCHC153	CHEESE, PECORINO ALLA CRUSCA
GSCHC156	CHEESE, PECORINO ALLO ZAFFERANO
GSCHC085	CHEESE, PECORINO BARRIQUE AGED IN GRASS, SHEEP
GSCHP003	CHEESE, PECORINO DI FOSSA
GSCHC086	CHEESE, PECORINO DI LATICAUDA
GSCHP004	CHEESE, PECORINO DI MOLITERNO
GSCHP005	CHEESE, PECORINO DI PIENZA
GSCHP006	CHEESE, PECORINO FOJA DE NOCE
GSCHC089	CHEESE, PECORINO OF FILIANO, SHEEP
GSCHC152	CHEESE, PETIT POINT L'EVEQUE (for pcs)
GSCHC039	CHEESE, PIACENTINO DI ENNA AT SAFFRON
GSCHC014	CHEESE, PIENZA, AGED IN TUFO CAVE
GSCHP007	CHEESE, PROVOLONE DEL MONACO
GSCHC094	CHEESE, PUZZONE DI MOENA
GSCHR001	CHEESE, RACLETTE DI MORTEAU
GSCHR002	CHEESE, RAGUSANO
GSCHC037	CHEESE, REBLOCHON
GSCHR004	CHEESE, ROQUEFORT A.O.C.
GSCHC116	CHEESE, ST.ANDRE GRUYERE
GSCHC062	CHEESE, TESTUN AGED IN CAVE
GSCHT003	CHEESE, TETE DE MOINE
GSCHC164	CHEESE, TOMA D'ALPEGGIO ESTIVO DI MUCCA
GSCHC099	CHEESE, TOMA DELLA VALCHIUSELLA
GSCHC158	CHEESE, TUMA PERSA STAGIONATA MINI 3/4 MESI
GSCHC151	CHEESE, UBRIACO ALL'AMARONE
GSCHC065	CHESSE, BLU STILTON
GSCHM002	MOZZARELLA ROLL, WITH BRESAOLA AND RUCOLA
OFCHT001	TOFU, SOYA CHEESE



**SA171** 11 kg  
Organic Castagnolo raw ham  
with bone



**SA172** 8,5 kg  
Organic Castagnolo raw ham  
boneless



**SA160** 11 kg  
San Daniele PDO raw ham  
with bone  
aged for a minimum of 20 - 22 months  
[Salumitaliani.com](http://Salumitaliani.com)



**SA162** 8,5 kg  
San Daniele PDO raw ham  
boneless  
aged for a minimum of 20 - 22 months  
[Salumitaliani.com](http://Salumitaliani.com)



**SA101** 10,5 kg  
Parma PDO raw ham  
with bone  
aged for a minimum of 20 months  
[Salumitaliani.com](http://Salumitaliani.com)



**SA102** 8,5 kg  
Parma PDO raw ham  
boneless  
aged for a minimum of 20 months  
[Salumitaliani.com](http://Salumitaliani.com)



**SA104** 10.5 kg  
Parma Riserva DOP raw ham  
on the bone aged for a  
minimum of 30 months  
[Salumitaliani.com](http://Salumitaliani.com)



**SA103** 8.5 kg  
Parma Riserva DOP raw ham  
without bone aged for a  
minimum of 30 months  
[Salumitaliani.com](http://Salumitaliani.com)



**SA154** 6 kg  
Parma PDO raw ham  
4 pieces  
aged at least 20 months  
[Salumitaliani.com](http://Salumitaliani.com)



**SA013** 9,5 kg  
Sauris raw ham  
with bone



**SA015** 8 kg  
Sauris raw ham  
boneless



**SA056** 5 kg - half ham  
High quality cooked ham



**SA043** 3 kg  
Head cup



**SA044** 10 kg  
Classic mortadella  
Presidio Slow Food



**SA042** 5 kg - half mortadella  
Classic mortadella  
Presidio Slow Food



**SA049** 700 g  
Classic Mortadellina  
Presidio Slow Food



**SA085** 1,5 kg  
Smoked baked bacon



**SA109** 600 g - half salami  
Pink salami  
Presidio Slow Food



**SA138** 5 - 6 kg  
Grilled cooked shoulder



# SAUSAGES OF TRADITION REGIONAL



**SA092** 400 g  
'Nduja



**SA026** 1 kg  
Salami from Ferrara sauce



**SA091** 400 g  
Sweet soppressata



**SA093** 400 g  
Spicy soppressata



**SA152** 1 kg ca.  
Local sopressa without garlic

# CURED MEATS

## TRADITION

## REGIONAL



**SA169** 2,6 kg  
Capocollo from Martina Franca



**SA038** 1,5 kg  
Smoked pork cheek  
of Sauris



**SA023** 2 kg  
Lardo di Colonnata PGI



**SA027** 2 kg  
Mountain lard



**SA036** 700 g  
Goat mocetta



**SA168** 400 g  
Loaf seasoned in bran



**SA165** 2 - 3 kg - mezzo speck  
Speck Samer



**SA029** 6,2 kg  
Speck from Sauris



**SA014** 4,6 kg  
Speck from Trentino

# CURED MEATS

## TRADITIONS DIVERSE

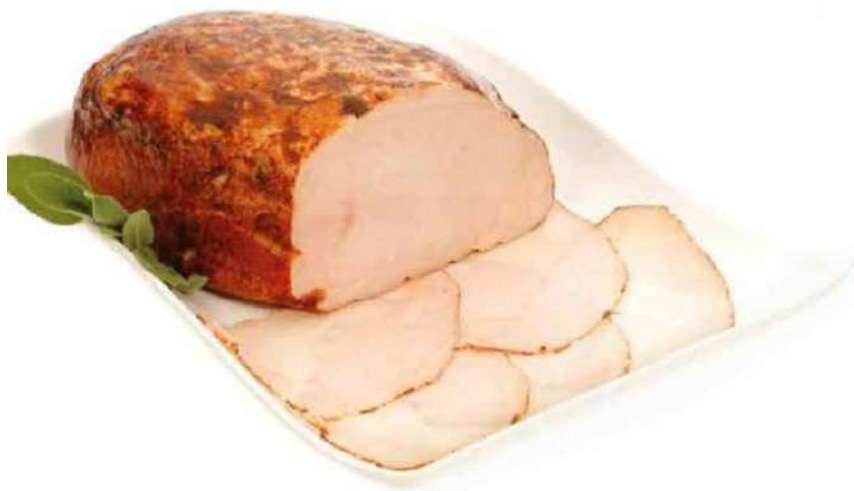

**SA016** 2,2 kg  
Smoked turkey fillet  
honey flavored



**SA083** 2 kg  
Pastrami



**SA070** 500 g  
Natural pre-sliced streaky bacon

# CURED MEATS

## BOVINE AND EQUINE



**SA021** 3,5 kg  
Beef bresaola  
of Valtellina PGI



**SA163** 2,5 kg ca.  
Bresaola from Madesimo



**SA010** 2,5 kg ca.  
Marinated beef



**SA017** 1,6 kg  
Smoked seasoned American beef  
sirloin



**SA006** 1,6 kg  
Smoked beef rump



**SA011** 2 kg  
Horse bresaola



**SA009** 400 g  
Handmade horse  
frays

# CURED MEATS OF MEATS POULTRY



**ZCSA001** 900 g  
Smoked goose breast  
(whether)



**SA025** 400 g  
Goose salami



**SA002** 300 g  
Cured smoked duck speck  
Rougé



**SA041** 90 g  
Pre-sliced seasoned smoked  
duck speck  
Rougé



**SA502** 280 g  
Sliced and reconstituted smoked  
duck speck  
Rougé

# CURED MEAT OF GAME OF GAME



**SA004** 1.8 kg  
Venison bresaola



**SA008** 1,2 kg  
Wild boar bresaola



**SA024** 25 g  
Wild boar sausage

# HAM IBERIAN 100% BELLOTA AND IBERIAN CURED MEATS FIVE JACKS



**SA089** 9 - 10 kg  
Reserva Iberian Ham 100%, bellota with  
bone - Pata Negra 5J  
Five Jacks



**SA018** 8 - 9 kg  
100% Iberian Ham, Bellota on  
the bone - Pata Negra 5J  
Five Jacks



**SA028** 3,5 kg  
100% Iberian ham, boneless  
bellota  
Black Leg 5J  
Five Jacks



**SA050** 3,5 kg - 3 pz.  
100% Iberian Prosciutto, acom  
- Pata Negra 5J Cinco Jotas



**SA075** 450 g  
100% Iberian ham, bellota -  
Pata Negra 5J  
Five Jacks



**SA087** 50 g - single portion bag  
100% Iberian Ham, bellota -  
Pata Negra 5J  
Five Jacks



**SA068** 40 g - Busta  
100% Iberian Ham, bellota -  
Pata Negra 5J  
Five Jacks



**SA034** 5 kg  
Paleta Iberico 100%,  
bellota with bone - Pata Negra 5J  
Five Jacks



**SA039** 2 kg  
Paleta Iberico 100%,  
boneless bellota  
Black Leg 5J  
Five Jacks



**SA069** 40 g - bust  
100% Iberian shoulder,  
acom-fed - Pata Negra 5J  
Five Jacks



**SA035** 0,8 - 1,2 kg  
Morcon Iberico 100%,  
bellota - Pata Negra 5J  
Five Jacks



**SA019** 800 g  
100% Iberico seasoned lomo,  
bellota - Pata Negra 5J  
Five Jacks



**SA076**  
Tangram box - Pata Negra 5J  
Five Jacks

**SA067** 450 g  
Matured half Lomo  
100% Iberian, bellota  
Black Leg 5J  
Five Jacks



# HAMS AND CURED MEAT CASALBA



**SA095** 9 - 11 kg  
Iberico bellota ham  
on the bone - Red Seal  
Casalba



**SA096** 5 - 7 kg  
Boneless Iberico Bellota Ham  
- Red Seal  
Casalba



**SA097** 2,5 kg  
Paleta Iberico bellota  
boneless - Red Seal  
Casalba



**SA071** 4,5 kg  
Boneless Iberian cooked  
ham (Jamon cocido)  
Casalba



**SA057** 500 g  
Iberico Bellota Cup  
Casalba



**SA159** 300 - 500 g  
Lomito (taken) Iberian bellota  
Casalba



**SA047** 1,2 kg  
Smoked Iberian  
cheek  
Casalba



**SA064** 1,3 kg  
Iberian Chorizo  
acorn  
Casalba



**SA073** 2 kg  
Iberico header  
(Boar head)  
Casalba



**SA045** 10 kg  
Serralba reserve smoked  
ham  
Casalba



**SA046** 6 - 8 kg  
Reserve Serralba ham  
smoked without bone  
Casalba



**SA030** 9 - 11 kg  
Reserve Serralba ham  
Casalba



**SA031** 6 - 8 kg  
Reserve Serralba ham  
boneless  
Casalba



**SA058** 6 kg  
Reserve Serralba ham  
4 pieces  
Casalba



**SA062** 9 kg ca.  
Whole cow cecina  
Casalba



**SA048** 2,8 kg - slice  
Cow cecina  
Casalba



# CULATELLO AND CURED MEATS PODERE CADASSA



**SA105** 4,5 kg  
Culatello di Zibello DOP - whole  
Podere Cadassa

**SA129** 4,5 kg  
Culatello Terre di Nebbia - whole  
**Presidio Slow Food**  
Podere Cadassa



**SA107** 4,2 kg  
Culatello di Zibello DOP  
clean ready for use  
Podere Cadassa

**SA128** 4,2 kg  
Clean Culatello Terre di  
Nebbia ready for use  
**Presidio Slow Food**  
Podere Cadassa



**SA137** 80 g  
Culatello di Zibello DOP pre-  
sliced in tray  
Podere Cadassa



**SA115** 2,2 kg  
Cellar bow  
Podere Cadassa



**SA118** 1,8 kg  
Clean cellar flake ready  
for use  
Podere Cadassa



**SA142** 200 g  
Single Strolghino in case  
Podere Cadassa



**SA113** 180 g - 6 pz.  
Strolghino  
Podere Cadassa



**SA112** 600 - 800 g  
Gentile Salami  
Podere Cadassa



**SA108** 400 - 500 g  
Salami Mariola  
Podere Cadassa



**SA123** 3.5 kg  
Cooked shoulder of San Secondo  
Podere Cadassa



**SA133** 2.2 - 3 kg  
Palasone's raw shoulder  
Podere Cadassa



**SA117** 1,5 - 2 kg  
Clean cup ready for use  
Podere Cadassa

**SA149** 1.8 - 2 kg  
Whole cup  
Podere Cadassa



**SA111** 2,8 - 3,2 kg  
Rolled bacon - half  
Podere Cadassa

**SA106** 5 - 6 kg  
Rolled bacon - whole  
Podere Cadassa



**SA122** 1,3 kg  
Seasoned pillow  
Podere Cadassa



**SA120** 700 g  
Natural cotichino to cook (availability  
Oct-Feb)  
Podere Cadassa



**SA140** 200 g  
Natural portion cotichino to cook  
(availability  
Oct-Feb)  
Podere Cadassa



**SA141** 600 g  
Cotechino ready for use  
Podere Cadassa



**SA124** 200 g  
Portion sausage ready  
for use  
Podere Cadassa



**SA139**  
The Top of Podere Cadassa  
Podere Cadassa



**SA143**  
Cellar tasting  
Podere Cadassa

# ZERO POINT PODERE CADASSA



**SA158** 500 - 600 g  
Cresponetto salami  
"Zero Point"  
Podere Cadassa



**ZCSA159** 150 g  
Fresh wild pork sausage  
"Point Zero" (gelo)  
Podere Cadassa

# CURED MEATS BLACK PIG PARMENSE



**SA077** 1 kg ca.  
Podere Cadassa Black Pork Lard  
from Parma



**SA079** 600 g  
Gentile Salami from Parma Black  
Pork  
Podere Cadassa



**SA144** 4 kg - half bacon  
Black pork belly  
Parma  
Podere Cadassa

# VARIOUS



**Cod**  
HSVAB002 **Description**  
BACON, SLICED

HSVAB003 BACON, SMOKED, SLICED

HSVAB008 BACON, STREAKY



HSVAB006 BRESAOLA



HSVAH003 HAM, COOKED, SLICED

HSVAH004 HAM, MORTADELLA, SLICED

HSVAH005 HAM, PARMA, SLICED



HSVAH009 HAM, S.DANIELE, SLICED



HSVAP001 PANCETTA, WHOLE PIECE

HSVAS001 SALAMI, FROM THIS REGION-LOCAL



HSVAS017 SALAMI, MILANESE

HSVAS007 SALAMI, NAPOLI STYLE, SLICED

HSVAS008 SALAMI, NAPOLI STYLE, WHOLE



**CEREALS**

# BREAD

## Cod

CEBRB046  
CEBRB047

## Description

BREAD, AMERICAN STYLE SLICED, WHITE  
BREAD, AMERICAN STYLE, SLICED, BROWN



CEBRB011

BREAD, BAGUETTE, FROZEN

CEBRB001  
CEBRF002  
CEBRF003  
CEBRF001  
CEBRF004  
CEBRB032  
CEBRB003

BREAD, CRUMB (400gr)  
BREAD, FOCACCIA, ASSORT. FLAVOUR  
BREAD, FOCACCIA, CHERRIES TOMATOES  
BREAD, FOCACCIA, PLAIN  
BREAD, FOCACCIA, ROSEMARY & SALT  
BREAD, FRESH  
BREAD, FRESH, BAGUETTE



CEBRH001

BREAD, HAMBURGER BUN (6xbag)

CEBRH002

BREAD, HAMBURGER BUN, JUMBO (4 xbag)



CEBRH003

BREAD, HOT DOG BUN (6xbag)

CEBRH004  
CEBRB031  
CEBRB012  
CEBRB028  
CEBRP002  
CEBRB027  
CEBRB044  
CEBRB052  
CEBRB049  
CEBRS005  
CEBRB042  
CEBRB016  
CEBRP012

BREAD, HOT DOG BUN, JUMBO (4 x bag)  
BREAD, LOAF BROWN WHOLEMEAL  
BREAD, LOCAL  
BREAD, MULTIGRAIN, SLICED  
BREAD, PAN BRIOSCE, SLICED, PKG  
BREAD, SMALL ROLLS, ASSORTED FLAVOUR  
BREAD, SMALL ROLLS, WHOLEMEAL  
BREAD, WHITE  
BREAD, WHITE, SLICED FOR SANDWICH  
BREAD, WHOLEMILL, SLICED  
BREAD, WITH NUT  
BREADSTICK  
PAINS AU CHOCOLAT FROZEN PRECOOKED (each)



CEBRP009

PANCAKE, MIX (box)



# PASTA

<b>Cod</b>	<b>Description</b>
CEPAG002	GNOCCHETTI SARDI (x kg)
CEPAG001	GNOCCHI
CEPAP013	PASTA, ANGEL HAIR
CEPAA001	PASTA, EGG, ANGEL HAIRS
CEPAP049	PASTA, EGG, FETTUCINE (x kg)
CEPAL001	PASTA, EGG, LASAGNE (x kg)
CEPAT001	PASTA, EGG, TAGLIATELLE (x kg)
CEPAP016	PASTA, FARFALLE (x kg)
CEPAP048	PASTA, FETTUCINE (x kg)
CEPAP015	PASTA, FRESH EGG, RAVIOLI VEGETABLES (x kg)
CEPAR002	PASTA, FRESH, EGG, RAVIOLI CAPRESI (W/CHEESE)
CEPAR004	PASTA, FRESH, EGG, RAVIOLI W/HAM & PARMIGIANO
CEPAR001	PASTA, FRESH, EGG, RAVIOLI W/SPINACH & RICOTTA
CEPAR003	PASTA, FRESH, EGG, RAVIOLI, W/MEAT
CEPAP024	PASTA, FRESH, EGG, TORTELLINI WITH CHEESE
CEPAP010	PASTA, FUSILLI
CEPAP042	PASTA, GNOCCHI, GORGONZOLA CHEESE
CEPAL003	PASTA, LINGUINE
CEPAP044	PASTA, MACARONI
CEPAP031	PASTA, MEZZE PENNE RIGATE
CEPAP033	PASTA, ORECCHIETTE
CEPAP055	PASTA, PACCHERI
CEPAP019	PASTA, PAPPARDELLA
CEPAP052	PASTA, PENNE, BARILLA
CEPAP001	PASTA, PENNE, LISCE
CEPAP002	PASTA, PENNE, RIGATE
CEPAP051	PASTA, RAVIOLI, SPINACH E RICOTTA
CEPAP045	PASTA, RIGATONI
CEPAP035	PASTA, SHELL
CEPAR012	RICE, AMERICAN
CEVAR003	RICE, ARBORIO
CEPAR011	RICE, BROWN
CEPAR013	RICE, CARNAROLI
CEVAR002	RICE, FOR SUSHI (x kg)
CEPAR010	RICE, LONG GRAIN



# VARIOUS

<b>Cod</b>	<b>Description</b>
CEVAA004	ALPEN BREAKFAST BARS, ASSORTED FLAVOURS
CEVAA013	AMERICAN SLICED TOAST BREAD
CEVAB011	BAGELS, PLAIN, FROZEN
CEVAC038	BISCUITS, ASSORTMENT
CEVAB014	BISCUITS, CHEESE
CEVAC019	BISCUITS, CHOCOLATE CHIP
CEVAB007	BISCUITS, PAN DI STELLA, MULINO BIANCO
CEVAB015	BISCUITS, RITZ MINI
CEVAB005	BREAKFAST, BARS
CEVAC064	CEREAL, RAISIN BRAN
CEVAC066	CEREAL, SNACKS
CEVAC061	CEREALS ORIGINAL MUESLI
CEVAA001	CEREALS, ALL BRAN
CEVAC025	CEREALS, ALL BRAN AND FRUIT
CEVAC050	CEREALS, BARS, ASSORTED
CEVAC013	CEREALS, BRAN FLAKES
CEVAC055	CEREALS, CHOCO FLAKES
CEVAC054	CEREALS, CHOCO KRISPIE
CEVAC010	CEREALS, CHOCOLATE
CEVAC057	CEREALS, CLUSTERS
CEVAC006	CEREALS, COCO POPS
CEVAC058	CEREALS, CORN CHIPS, ASSORTED FLOVOURS
CEVAC052	CEREALS, CORN FLAKES
CEVAC063	CEREALS, CRUNCHY NUT CORN
CEVAC056	CEREALS, FLAKES WITH RAISINS
CEVAC005	CEREALS, FROSTIES
CEVAC014	CEREALS, FRUIT AND FIBRE
CEVAC011	CEREALS, HONEY
CEVAC017	CEREALS, MUESLI BARS
CEVAK001	CEREALS, SPECIAL K
CEVAC065	CHEERIOS
CEVAC003	CORN, SWEET
CEVAC001	COUS COUS (x kg)
CEVAC045	CRAKERS
CEVAC062	CRAKERS, CHEESE
CEVAC060	CRISPS, ASSORTED FLAVOURS
CEVAF001	FLOUR 0, FOR BREAD
CEVAF002	FLOUR 00, PLAIN
CEVAF016	FLOUR, ALMOND
CEVAF012	FLOUR, CAKE
CEVAF003	FLOUR, CORN
CEVAF004	FLOUR, MANITOBA
CEVAF014	FLOUR, MULTIGRAIN BREAD

CEVAF013	FLOUR, PASTA
CEVAF015	FLOUR, RYE
CEVAF009	FLOUR, SELF RAISING
CEVAF017	FLOUR, W/OUT GLUTEN
CEVAF018	FLOUR, WHEAT, FOR BAKING
CEVAF005	FLOUR, WHOLEMILL
CEVAK015	KELLOG'S COCO POPS
CEVAK014	KELLOG'S, RED FRUIT
CEVAK016	KINDER BRIOCHES
CEVAO003	OATS
CEVAP014	PEANUTS, ASSORTED (200gr)
CEVAP001	PIZZA, DOUGH (x 1 kg)
CEVAP005	POPCORN, MICROWAVE (each)
CEVAP013	PORRIDGE OATS
CEVAP008	PRINGLES, ASSORTED FLAVORS
CEVAP004	PUFF PASTRY, FROZEN (x500gr)
CEVAY002	YEAST, FOR BREAD, CUBE
CEVAY001	YEAST, POWDER (X BAGS)

A collection of spices including almonds, cinnamon sticks, and cocoa powder on a dark surface with a green leaf.

**SWEETS**



# GRAND CRU PURE ORIGIN



**CI096** 3kg  
Tulakalum 75% dark chocolate  
Belize  
Valrhona



**CI027** 3kg  
Araguani 72% dark chocolate  
Venezuela  
Valrhona



**CI032** 3kg  
Nyangbo 68% dark chocolate  
Ghana  
Valrhona



**CI042** 3kg  
Alpaco 66% dark chocolate  
Ecuador  
Valrhona



**CI062** 3kg  
Kalingo 65% dark chocolate  
Grenada  
Valrhona



**CI003** 3kg  
Manjari 64% dark chocolate  
Madagascar  
Valrhona



**CI037** 1kg x 3  
Manjari 64% dark chocolate  
Madagascar  
Valrhona



**CI041** 3kg  
Tainori 64% dark chocolate  
Dominican Republic  
Valrhona



**CI065** 3kg  
Illanka 63% dark chocolate  
Peru  
Valrhona



**CI049** 3kg  
Macaó 62% dark chocolate  
Brazil  
Valrhona



**CI085** 3kg  
Amatika 46% vegan chocolate  
Valrhona



**CI066** 3kg  
Hukambi 53% milk chocolate  
Brazil  
Valrhona



**CI063** 3kg  
Behibe 46% milk chocolate  
Dominican Republic  
Valrhona



**CI025** 3kg  
Tanariva 33% milk chocolate  
Madagascar  
Valrhona



## ASSEMBLY OF GRAND CRU



**CI044** 3kg  
Abinao 85% dark chocolate  
Valrhona



**CI086** 3kg  
Komuntu 80% dark chocolate  
Valrhona



**CI001** 3kg  
Guanaja 70% dark chocolate  
Valrhona



**CI035** 1kg x 3  
Guanaja 70% dark chocolate  
Valrhona



**CI002** 3kg  
Caribbean 66% dark chocolate  
Valrhona



**CI036** 1kg x 3  
Caribbean 66% dark chocolate  
Valrhona



**CI058** 3kg  
Extra bitter 61% dark chocolate  
Valrhona



**CI004** 1kg x 3  
Caraque 56% dark chocolate  
Valrhona



**CI098** 3kg  
Guanaja 41% milk chocolate  
Valrhona



**CI008** 3kg  
Jivara 40% milk chocolate  
Valrhona



**CI038** 1kg x 3  
Jivara 40% milk chocolate  
Valrhona



**CI064** 1kg x 3  
Bitter Lacté 39% milk chocolate  
Valrhona



**CI047** 3kg  
Orzaba 39% milk chocolate  
Valrhona

---

## DOUBLE FERMENTATION



**CI073** 3kg  
Itakuja 55% double fermented  
dark chocolate (passion  
fruit)  
Valrhona



**CI077** 3kg  
Kidavoa 50% milk chocolate  
double fermentation  
(banana)  
Valrhona



## ORGANIC



**CI045** 3kg  
Milot 74% dark chocolate  
Madagascar - ORGANIC  
Valrhona



**CI054** 3kg  
Andca 70% dark chocolate  
Peru - ORGANIC  
Valrhona



**CI059** 3kg  
Onado 60% dark chocolate  
Peru / Dominican Republic - ORGANIC  
Valrhona



**CI057** 3kg  
Andca 39% milk chocolate  
Peru - ORGANIC  
Valrhona



**CI076** 3kg  
Waina 35% white chocolate and  
Bourbon vanilla - ORGANIC  
Valrhona

## WITHOUT ADDED SUGAR



**CI033** 1kg x 3  
Xocoline 65% dark chocolate  
Valrhona



**CI099** 1kg x 3  
Xocoline 41% milk chocolate  
Valrhona



## BLOND



**CI061** 3kg  
Dulcey 35% blonde chocolate  
Valrhona

---

## FRUIT COVERED



**CI081** 3kg  
Strawberry Inspiration  
Valrhona



**CI082** 3kg  
Passion Fruit Inspiration  
Valrhona



**CI084** 3kg  
Raspberry Inspiration  
Valrhona



**CI080** 3kg  
Almond Inspiration  
Valrhona



**CI083** 3kg  
Inspiration Yuzu  
Valrhona

# CREATIONS GOURMET



**CI050** 3kg  
Potenza 125 concentrated dark  
chocolate 80%  
Valrhona



**CI023** 1kg x 3  
Orange noir 55% dark chocolate with orange  
Valrhona



**CI028** 1kg x 3  
Gianduja 34% dark  
Valrhona



**CI048** 3kg  
Caramelia 36% milk chocolate  
Valrhona



**CI021** 3kg  
Azelia 35% milk chocolate  
Valrhona



**CI051** 1kg x 3  
Gianduja 35% milk  
Valrhona



**CI010** 3kg  
Ivoire 35% white chocolate  
Valrhona



**CI039** 1kg x 3  
Ivoire 35% white chocolate  
Valrhona



**CI060** 3kg  
Opalys 33% white chocolate  
Valrhona



## SIGNATURES PROFESSIONAL



**CI006** 3kg  
Extra bitter 67% dark chocolate  
Valrhona



**CI005** 3kg  
Equatorial 55% dark chocolate  
Valrhona



**CI007** 3kg  
Extra black 53% dark chocolate  
Valrhona



**CI056** 3kg  
Equatorial 35% milk chocolate  
Valrhona



## THE CUVÉES SINGLE ORIGIN



**CI093** 1kg  
Morant Bay 70% pure dark chocolate  
Jamaica  
Valrhona

**CI092** 3kg  
Xibun 64% Pure Belize Dark Chocolate  
Valrhona

**CI090** 1kg  
Limeira 50% pure milk chocolate  
Brazil  
Valrhona

# 100% COCOA MASS

## PURE ORIGIN



**CI020** 1kg x 3  
100% extra cocoa max  
Valrhona



**CI089** 1kg x 3  
Macae 100% max  
Brazil  
Valrhona



**CI043** 1kg x 3  
Araguans 100% max  
Venezuela  
Valrhona



**CI071** 1kg x 3  
Alpaco 100% max  
Ecuador  
Valrhona



**CI055** 1kg x 3  
Manjari 100% max  
Madagascar  
Valrhona



**CI072** 1kg x 3  
Tainori 100% max  
Dominican Republic  
Valrhona



# PRALINES & CO.



**PA143** 5kg  
Peanut paste 70%  
Vairhona



**PA145** 5kg  
Fruity pralines with almonds 55% and  
coconut 12.5%  
Vairhona



**PA126** 2kg  
Pecan nut fruity  
pralines 50%  
Vairhona



**PA141** 5kg  
Fruity pistachio  
pralines 42%  
Vairhona



**PA139** 5kg  
Fruity almond pralines  
70%  
Vairhona



**PA149** 5kg  
Caramelized almond  
pralines 60%  
Vairhona



**PA129** 5kg  
Fruity pralines  
hazelnut 66%  
Vairhona



**PA137** 5kg  
Fruity hazelnut  
pralines 55%  
Valrhona



**PA136** 5kg  
Caramelized hazelnut  
pralines 60%  
Valrhona



**PA138** 5kg  
Fruity almond and  
hazelnut pralines 60%  
Valrhona



**PA147** 2kg  
Fruity almond and  
hazelnut pralines 50%  
Valrhona



**PA128** 2kg  
Crispy fruity pralines  
almond and hazelnut 50%  
Valrhona



**PA153** 5kg  
Caramelized pralines  
almond and hazelnut 50%  
Valrhona



**PA131** 4kg  
Provence almond  
pastes 70%  
Valrhona

**PA135** 3.5kg  
Provence almond  
pastes 55%  
Valrhona

**PA160** 4kg  
Provence almond  
pastes 50%  
Valrhona

# COCOA

## GRUÈ, POWDER AND BUTTER



**PA230** 1kg  
Toasted Venezuelan cocoa nibs  
(gruè)  
Valrhona



**CI019** 3kg  
Cocoa powder  
Valrhona



**CI022** 3kg  
Cocoa butter  
Valrhona



**CI260** 10kg  
Cocoa butter tablets  
Valrhona





# SERVICE PRODUCTS STRUCTURES



**CI014** Ø 26 mm  
55% dark  
chocolate hollow sphere  
Valrhona



**CI015** Ø 26 mm  
35% milk  
chocolate hollow sphere  
Valrhona



**CI016** Ø 26 mm  
35% white  
chocolate hollow sphere  
Valrhona



**CI150** 29 x 11mm  
55%  
dark chocolate palette  
Valrhona



**CI151** 29 x 11mm  
Pallet  
milk chocolate 35%  
Valrhona



**CI245** 23 x 41 mm  
Midi-sphere  
dark chocolate 55%  
Valrhona



**CI244** 50 x 23 mm  
Midi-oval  
dark chocolate 55%  
Valrhona



**CI165** 91 x 41 mm  
Ovalis  
dark chocolate 55%  
Valrhona



**CI166** Ø 71 mm - 9.6 g approx.  
Soisis  
55% dark chocolate  
(1/3 sphere)  
Valrhona



**CI169** Ø 71 mm - 9.6 g approx.  
Soisis  
white chocolate 35%  
(1/3 sphere)  
Valrhona



## SERVICE PRODUCTS GARNISH



**C1240** 18g  
Etnao Guajaja  
(Dark chocolate ganache)  
Valrhona

**C1243** 18g  
Etnao Coconut  
(Coconut scented milk chocolate ganache)

Valrhona



**C1225** 2.5kg  
Golden Eclat  
Valrhona



**C1216** 1.6kg  
55% dark  
chocolate sticks  
Valrhona

**C1241** 18g  
Etnao Pralines  
(Milk chocolate ganache and toasted  
hazelnuts)  
Valrhona

**C1242** 18g  
Etnao Passion Fruit  
(Milk chocolate ganache and passion  
fruit puree)  
Valrhona



**PA238** 2kg  
99% clarified concentrated liquid butter

Valrhona

# SERVICE PRODUCTS TO DECORATE



**CI222** 4kg  
55%  
dark chocolate pearls  
Valrhona



**CI238** 3kg  
Crispy pearls covered in  
Caramelia milk chocolate  
Valrhona



**CI249** 3kg  
Crispy pearls covered in  
Dulcey blonde chocolate  
Valrhona



**CI220** 3kg  
Crispy pearls covered in dark chocolate  
Valrhona



**CI239** 3kg  
Crispy pearls covered in  
Opalys white chocolate  
Valrhona

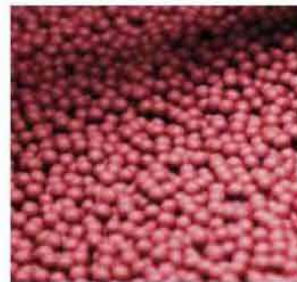

**CI259** 1kg  
Crispy pearls covered in  
raspberry Inspiration  
Valrhona



**CI009** 5kg  
Neutral glaze  
Absolute Crystal  
Valrhona



**CI013** 1kg  
Soft fondant icing  
Absolu Nappage  
Valrhona



**CI018** 10kg  
Fondant icing paste  
Valrhona

## READY TO USE



**CI226** 1 l  
Celaya 17% hot chocolate  
Valrhona



**CI247** 250g  
Nyangbo chocolate chips  
Valrhona



**CI261** 5kg  
Oabika 72°B concentrated  
Valrhona



## PRALINES & CO.

### GANACHE



**CI186** 2kg  
Dark Cassis  
(ganache with blackcurrant pulp)  
Valrhona



**CI187** 2kg  
Dark Myriade  
(coffee ganache, cardamom,  
orange)  
Valrhona



**CI123** 2kg  
Dark café noir  
(arabic coffee ganache)  
Valrhona



**CI118** 2kg  
Milk café crème  
(arabic coffee ganache)  
Valrhona



**C1132** 2kg  
Dark Jasmin Tea (green  
tea ganache)  
Valrhona



**C1120** 2kg  
Chapka noir fondant  
(dark chocolate ganache)  
Valrhona



**C1130** 2kg  
Milk Guanaja  
(Ganaja Grand Cru ganache)  
Valrhona



**C1117** 2kg  
Palet Or dark  
chocolate (Guanaja Grand Cru ganache)  
Valrhona



**C1181** 2kg  
Dark macaé  
(Macaé Grand Cru ganache  
Pure Brazil)  
Valrhona



**C1180** 2kg  
Nyangbo foundation  
(Nyangbo Grand Cru ganache  
Pure Gana)  
Valrhona



**C1133** 2kg  
White Cognac  
(orange flavored cognac  
ganache)  
Valrhona



**C1158** 2kg  
Caramel Salé fondant  
(salted caramel ganache)  
Valrhona



**C1188** 2kg  
Caramel Salé latte  
(salted caramel ganache)  
Valrhona

## PRALINES



**C1135** 2kg  
Intense Ivoire  
(almond and hazelnut pralines)  
Valrhona



**C1190** 2kg  
Milk malakoff  
(almond and hazelnut pralines)  
Valrhona



**CI124** 2kg  
Milk greta  
(almond and hazelnut pralines)  
Valrhona



**CI126** 2kg  
Rinette with milk  
(almond and hazelnut pralines)  
Valrhona



**CI134** 2kg  
Dark pralifeuilleté (almond  
pralines)  
Valrhona



**CI199** 2kg  
Milk tonka  
(almond and hazelnut pralines)  
Valrhona



**CI189** 2kg  
Dark pralicoco  
(almond and coconut  
pralines)  
Valrhona

## FRUITY



**CI128** 2kg  
Méditerranéen fondant (with  
orange zest and dried fruit)  
Valrhona



**CI119** 2kg  
Dark Alicante  
(almond and pistachio cream)  
Valrhona



**CI136** 2kg  
Brin d'Arandes Noir dark  
(almond paste)  
Valrhona



**CI105** 2kg  
Orange peele covered in dark chocolate  
Valrhona

---

## EXCLUSIVES



**C1191** 2kg  
Crumble Framboise  
(raspberry ganache)  
Valrhona



**C1192** 2kg  
Millefeuille  
(vanilla ganache and gianduja milk)  
Valrhona

---

## ASSORTMENT



**C1468** 320pcs. - conf. of 2 boxes of 160 pralines  
**Assortment Sensation pralines** -  
Palet Or pralines (Guanaja dark ganache 70% Grand Cru)  
- Palet Argent pralines (Creole dark and milk chocolate ganache)  
- Caramel Salé Lait pralines (salt caramel ganache)  
- Praliné intense Ivoire (almond and hazelnut pralines)  
Valrhona

---

## HEARTS



**C1196** 2kg  
Raspberry heart  
Valrhona



**C1195** 2kg  
Hazelnut Heart  
Valrhona



**C1194** 2kg  
Passion Fruit Heart  
Valrhona



**C1193** 2kg  
Vanilla heart  
Valrhona

## CROUSTIBILLES



**C1250** 2kg  
Crunchy cereals covered in dark chocolate  
Guanaja 70%  
Valrhona



**C1251** 2kg  
Crunchy cereals covered in Caramelia 36% chocolate  
Valrhona



**C1252** 2kg  
Crispy cereals covered with Dulcey 35% chocolate  
Valrhona



**C1253** 1kg  
Crispy cereal covered in Raspberry Inspiration  
Valrhona



**MT588** 12 x 8.6 x 4.4 cm  
Box for 150 g of raspberry-colored crunchy cereals  
Valrhona



**MT608** 12 x 8.6 x 4.4 cm  
Box for 150 g of golden crunchy cereals  
Valrhona

## FANTASIES



**C1108** 2kg  
Hazelnuts covered in dark chocolate  
Valrhona



**C1107** 2kg  
Almonds covered in dark chocolate  
Valrhona



**C1110** 2kg  
Dulcey chocolate covered almonds  
Valrhona



**C1114** 2kg  
Almonds covered with gianduja and cocoa  
Valrhona



**C1112** 2kg  
Almonds covered with gianduja and icing sugar  
Valrhona



**C1116** 2kg  
Biscuits covered in milk chocolate  
Valrhona



**C1104** 1kg  
Coffee chocolate beans  
Valrhona



# CHOCO BAR



**C1520** box of 36 pcs. - 35 g each Bar  
Guanaja dark Valrhona



**C1521** box of 36 pcs. - 35 g each Bar  
Jivara with  
Valrhona milk



**C1522** box of 36 pcs. - 35g each  
Bar Bigoudine dark Valrhona



**C1523** box of 36 pcs. - 35g each  
Bar Bigoudine with  
Valrhona milk



**C1526** box of 36 pcs. - 35 g each Bar  
Caramel dark Valrhona



**C1527** box of 36 pcs. - 35 g each Bar  
Sicilia dark Valrhona



**C1524** box of 36 pcs. - 35 g each Croust  
Bar with milk  
Valrhona



**C1525** box of 36 pcs. - 35 g each Croust  
Bar Ivoire white  
Valrhona



**C1529** box of 36 pcs. - 35 g each Bar Cafe  
Orange dark Valrhona



**C1530** box of 36 pcs. - 35 g each Dark Bar  
Roc  
Valrhona



**C1531** box of 36 pcs. - 35 g each Bar Roc  
with  
Valrhona milk



**MT599** 3,4 x 2 x 9,5 cm  
Bar case  
Valrhona

## FRUIT JELLIES



**PA700** 6 varieties - 32 pcs. by variety  
Valrhona fruit jellies

## FOR COFFEE



**CI103** 4 g  
Eclat dark chocolate  
Valrhona



**CI154** 3.5g  
Instant Nyangbo dark chocolate  
Valrhona

## CARRÈS



**CI100** 5g  
Guanaja 70% Grand Cru dark chocolate  
Valrhona



**CI101** 5g  
Caribbean 66% Grand Cru dark  
chocolate  
Valrhona



**CI113** 5g  
Manjari 64% Grand Cru dark chocolate  
Valrhona



**CI111** 5g  
Jivara 40% Grand Cru milk  
chocolate  
Valrhona

## SECRETS



**CI600** 10g  
Milk gianduia secret  
Valrhona



**CI601** 10g  
Praline secret  
almond and hazelnut 50% in milk  
Valrhona



**CI602** 10g  
Secret dark arabica coffee  
Valrhona



**CI604** 10g  
Fruity pralines secret  
milk crisp  
Valrhona

## BOXES



**CI412** 6x 5g  
Caribbean Collection, Marjari,  
Guanaja, Tulakatum, Abinao,  
Ornato  
Valrhona



**CI400** 60 x 5 g  
Pack of 60 squares:  
Tulakatum, Guanaja, Caribbean,  
Bahiba, Jivara, Ando Lait  
Valrhona



**CI479** 230 g box  
Assortment of 25 dark, milk  
and white chocolate pralines  
Valrhona



**CI472** 150 g box  
Assortment of 15 dark  
chocolate pralines  
Valrhona



**CI470** 150 g box  
Assortment of 16 dark and  
milk chocolate pralines  
Valrhona



**CI476** 145 g box  
Assortment of 15 pralines  
"Petit Delices"  
Valrhona



**CI1474** 145 g box  
Assortment of 12 truffles  
Valrhona



**CI1447** 380 g box  
Selection box  
Valrhona



**CI1478** 130 g box  
Candied orange peels covered  
in chocolate  
Valrhona



**CI1441** 450 g box  
Equinoxe collection box set  
Valrhona



**CI1428** 50 g box  
Equinoxe Dulcey Hazelnuts and  
coated almonds with blond  
chocolate  
Valrhona



**CI1427** 50 g box  
Equinoxe Lait hazelnuts and  
coated almonds milk  
chocolate  
Valrhona



**CI1426** 50 g box  
Equinoxe Noir hazelnuts and  
coated almonds with dark  
chocolate  
Valrhona



**CI1429** 60 g box  
Equinoxe Orange diced of  
covered orange peels with dark  
chocolate  
Valrhona



**CI1431** 150 g box  
Tri-packs Equinoxe almonds and hazelnuts  
Valrhona



**CI1405** 420 g box - 70 g bars each  
Tasting collection box  
set of 6 bars (Tulakalum,  
Guanaja, Manjari, Bahibe, Jivara,  
Dulcey)  
Valrhona



**CI1279** 70g  
Guanaja Grue 70% bars  
Valrhona



**PA712** 125g  
Vanilla Madagascar Norohy  
16/23 ORGANIC

**PA710** 250g  
Vanilla Madagascar Norohy  
16/23 ORGANIC



**PA714** 125g  
Vanilla Tahiti Norohy 14/17

# APPLICATIONS



**CD011** 50 x 50 mm  
Chocolate painting  
Guanaja 70%  
Chocolatree

**CD021** 50 x 50 mm  
White chocolate framework  
Opalis 33%  
Chocolatree

**CD043** 50 x 50 mm  
Chocolate painting  
Jivara 40%  
Chocolatree



**CD050** 50 x 50 mm  
Chocolate painting  
Dulcey 35%  
Chocolatree

**CD051** 50 x 50 mm  
Chocolate painting  
Raspberry Inspiration  
Chocolatree



**CD022** 50 x 50 mm  
Chocolate triangle  
Guanaja 70%  
Chocolatree

**CD023** 50 x 50 mm  
White chocolate triangle  
Opalis 33%  
Chocolatree

**CD041** 50 x 50 mm  
Chocolate triangle  
Jivara 40%  
Chocolatree



**CD052** 50 x 50 mm  
Chocolate triangle  
Dulcey 35%  
Chocolatree

**CD053** 50 x 50 mm  
Chocolate triangle  
Raspberry Inspiration  
Chocolatree



**CD009** Ø 50 mm  
Chocolate circle  
Guanaja 70%  
Chocolatree

**CD010** Ø 50 mm  
White chocolate circle  
Opalis 33%  
Chocolatree



**CD040** Ø 50 mm  
Chocolate circle  
Jivara 40%  
Chocolatree

**CD054** Ø 50 mm  
Chocolate circle  
Dulcey 35%  
Chocolatree



**CD056** 50 x 50 mm  
Pure dark die-cut  
square  
Chocolatree



**CD057** 50 x 40 mm  
Chocolate fin  
Guanaja 70%  
Chocolatree

**CD058** 50 x 40 mm  
Chocolate fin  
Jivara 40%  
Chocolatree



**CD059** 50 x 40 mm  
Chocolate fin  
Dulcey 35%  
Chocolatree

**CD060** 50 x 40 mm  
Chocolate fin  
Raspberry Inspiration  
Chocolatree



**CD061** 120 x 6 mm  
Chocolate stick  
Guanaja 70%  
Chocolatree

**CD062** 120 x 6 mm  
Chocolate stick  
Jivara 40%  
Chocolatree

**CD081** 120 x 6 mm  
White chocolate stick  
Opalis 33%  
Chocolatree



**CD063** 120 x 6 mm  
Chocolate stick  
Dulcey 35%  
Chocolatree

**CD064** 120 x 6 mm  
Chocolate stick  
Raspberry Inspiration  
Chocolatree



**CD078** 50 x 35 mm  
Chocolate oak leaf  
Guanaja 70%  
Chocolatree

**CD080** 50 x 35 mm  
Chocolate oak leaf  
Opalis 33%  
Chocolatree

**CD079** 50 x 35 mm  
Chocolate oak leaf  
Jivara 40%  
Chocolatree



**CD065** 50 x 35 mm  
Chocolate oak leaf  
Dulcey 35%  
Chocolatree

**CD066** 50 x 35 mm  
Chocolate oak leaf  
Raspberry Inspiration  
Chocolatree



**CD067** 62 x 48 mm  
Chocolate leaf  
Guanaja 70%  
Chocolatree

**CD068** 62 x 48 mm  
Chocolate leaf  
Jivara 40%  
Chocolatree



**CD069** 62 x 48 mm  
Chocolate leaf  
Dulcey 35%  
Chocolatree

**CD070** 62 x 48 mm  
Chocolate leaf  
Raspberry Inspiration  
Chocolatree



**CD071** 25 x 12 mm  
Mini chocolate leaf  
Dulcey 35%  
Chocolatree

**CD072** 25 x 12 mm  
Mini chocolate leaf  
Raspberry Inspiration  
Chocolatree



**CD075** 36 x 27 x 4.5 mm  
Mini chocolate bar  
Guanaja 70%  
Chocolatree

**CD073** 36 x 27 x 4.5 mm  
Mini white chocolate bar  
Opalis 33%  
Chocolatree

**CD074** 36 x 27 x 4.5 mm  
Mini chocolate bar  
Jivara 40%  
Chocolatree



**CD076** 36 x 27 x 4.5 mm  
Mini chocolate bar  
Dulcey 35%  
Chocolatree

**CD077** 36 x 27 x 4.5 mm  
Mini chocolate bar  
Raspberry Inspiration  
Chocolatree





**CD045** 110 x 25 mm  
Vanilla rounded Éclair shell

Chocolatree



**CD042** 110 x 25 mm  
Rounded Éclair shell

coffee  
Chocolatree



**CD025** 110 x 25 mm  
Pure dark chocolate domed  
Éclair shell  
Chocolatree



**CD026** 110 x 25 mm  
Pure white chocolate  
domed Éclair shell  
Chocolatree



**CD007** 25 x 22 mm -  
34 x 29.5mm - 41 x 35.5mm  
Assorted chocolate hearts  
Guanaja dark chocolate 70%  
Chocolatree



**CD020** 85 x 50 x 30 mm  
Dark entremets drop  
to garnish Guanaja 70%  
Chocolatree



**CD033** 35 x 25 x 2 mm  
Assorted colored mini petals  
Chocolatree



**CD032** 70 x 16 mm  
Swirls melting orange gems  
  
Chocolatree



**CD034** 21 x 15 mm - 16.8 x 12 mm  
Assorted colored ovals in Guanaja  
70% dark chocolate  
Chocolatree



**CD008** 40 x 32 mm - 45 x  
39mm - 50 x 44mm  
Butterflies 3 sizes 3D chic bets  
  
Chocolatree



**CD084** 70 x 15 mm  
Rectangle  
Happy birthday cursive  
  
Chocolatree



**CD085** 70 x 50 mm  
Cardboard to engrave  
classic  
Chocolatree

# PRODUCTS COMPLEMENTARY

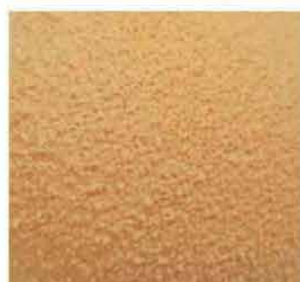

**CD100** 400ml  
Orange spray  
Chocolatree



**CD101** 400ml  
Green spray  
Chocolatree



**CD102** 400ml  
Red color spray  
Chocolatree



**CD103** 400 ml  
Pink spray  
Chocolatree

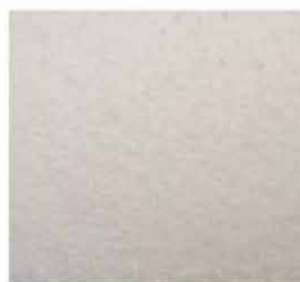

**CD104** 400 ml  
White spray  
Chocolatree



**CD105** 400ml  
Yellow spray  
Chocolatree



**CD106** 400ml  
Dark chocolate color spray  
Chocolatree

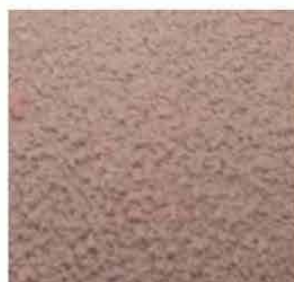

**CD107** 400ml  
Milk chocolate color spray  
Chocolatree

# FINAL TOUCH

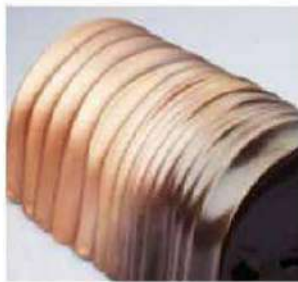

**CD038** 100 ml  
Bronze shimmering spray  
Chocolatree

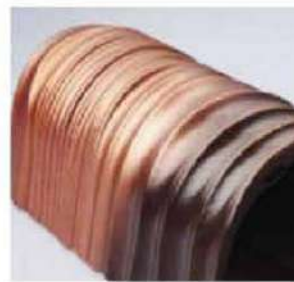

**CD018** 100 ml  
Copper sparkling spray  
Chocolatree

# SWEET TARTELLETS VANILLA



**EMRSW224** 27 x 14 mm  
Micro round sweet  
La Rose Noire

**MRSW120** 57 x 16 mm  
Medium round sweet  
La Rose Noire

**MRSW210** 33 x 19 mm  
Mini sweet round  
La Rose Noire

**LRSW045** 81 x 19 mm  
Big round sweet  
La Rose Noire

**SRSW125** 48 x 19 mm  
Small sweet round  
La Rose Noire

**EXLRSW040** 100 x 10 mm  
Very large round sweet  
La Rose Noire



**MSSW216** 33 x 33 x 15 mm  
Sweet mini painting  
La Rose Noire

**MSSW096** 56 x 56 x 15 mm  
Medium sweet framework  
La Rose Noire

**LSSW045** 71 x 71 x 18 mm  
Big sweet picture  
La Rose Noire



**MRSW192** 53 x 24 x 16 mm  
Sweet mini rectangle  
La Rose Noire

**MRSW084** 95 x 25 x 14 mm  
Medium sweet rectangle  
La Rose Noire

**LRSW070** 100 x 37 x 18 mm  
Big sweet rectangle  
La Rose Noire



# SWEET TARTELLETS

## COCOA



**EMRCH224** 27 x 14 mm  
Micro round cocoa  
La Rose Noire

**MRCH120** 57 x 16 mm  
Medium round cocoa  
La Rose Noire

**MRCH210** 33 x 19 mm  
Mini cocoa round  
La Rose Noire

**LRCH045** 81 x 19 mm  
Large round cocoa  
La Rose Noire

**SRCH125** 48 x 19 mm  
Small cocoa round  
La Rose Noire



**MSCH216** 33 x 33 x 15 mm  
Mini cocoa painting  
La Rose Noire

**LSCH045** 71 x 71 x 18 mm  
Large cocoa painting  
La Rose Noire



**MRCH192** 53 x 24 x 16 mm  
Mini cocoa rectangle  
La Rose Noire

**LRCH070** 100 x 37 x 18 mm  
Large cocoa rectangle  
La Rose Noire

## SWEET TARTELLETS ALMOND



**AMRSW192** 30 x 17 mm  
Mini round sweet almond  
La Rose Noire

**MRSW075** 50 x 17 mm  
Medium round sweet almond  
La Rose Noire

**LRSW027** 80 x 17 mm  
Large round sweet almond  
La Rose Noire

---

## SWEET TARTELLETS STRAWBERRY



**STM210** 35 x 17 mm  
Mini round sweet strawberry  
La Rose Noire

**STM100** 55 x 17 mm  
Medium round sweet strawberry  
La Rose Noire

**STLR045** 80 x 17 mm  
Big round sweet strawberry  
La Rose Noire

---

## SWEET TARTELLETS LEMON



**LEM210** 35 x 17 mm  
Mini round sweet lemon  
La Rose Noire

**LEM100** 55 x 17 mm  
Medium round sweet lemon  
La Rose Noire

**LELR045** 80 x 17 mm  
Large round sweet lemon  
La Rose Noire

# SWEET TARTELLETS ORIGINALS



**ECSW147** 80 x 30 x 14 mm  
Medium sweet Éclair  
La Rose Noire

**ECSW072** 125 x 37 x 15 mm  
Large sweet Éclair  
La Rose Noire



**TDSW196** 60 x 34 x 16 mm  
Small sweet drop  
La Rose Noire

**TDSW056** 120 x 69 x 16 mm  
Big sweet drop  
La Rose Noire



**TNSW015** 150 x 22 mm  
Extra large sweet TartNut  
La Rose Noire



**TSSW072** 68 x 68 x 14 mm  
TartNut large sweet picture  
La Rose Noire



# SWEET TARTELLETS GRAHAM CRACKER



**GCMR210** 35 x 17mm  
Mini "Graham Cracker" rounds  
sweet  
La Rose Noire

**GCMR100** 55 x 17 mm  
Medium round "Graham Cracker"  
sweet  
La Rose Noire

**GCLR045** 80 x 17 mm  
Large round "Graham Cracker" sweet  
La Rose Noire



# SWEET TARTELLETS SPECULOOS



**SPMR210** 33 x 19 mm  
Mini round "Speculoos" sweet  
La Rose Noire

**SPSR125** 48 x 19 mm  
Small round sweet "Speculoos".  
La Rose Noire

**SPMR120** 57 x 16 mm  
Medium round "Speculoos" sweet  
La Rose Noire



# SWEET TARTELLETS SLIM LINE



**STMRSW210** 35 x 10mm  
Mini round "Slim Line" sweet  
La Rose Noire

**STMRSW100** 55 x 10 mm  
Medium round "Slim Line" sweet  
La Rose Noire

**STLRW055** 80 x 10 mm  
Large round sweet "Slim Line".  
La Rose Noire

---

## SWEET TARTELLETS SABLÈ BRETON



**SBSW196** 35 x 8mm  
Sweet mini "Sablé Breton" round  
La Rose Noire

**SBSW080** 55 x 10 mm  
Medium round "Sablé Breton" sweet  
La Rose Noire

---

## NEUTRAL TARTELLETS MILLE-FEUILLE



**SMFT125** 48 x 19 mm  
Small neutral round  
"A thousand leaves"  
La Rose Noire

**LMFT045** 81 x 19 mm  
Large neutral round  
"A thousand leaves"  
La Rose Noire

**EXLMFT040** 100 x 25 mm  
Very large neutral round  
"A thousand leaves"  
La Rose Noire

# NEUTRAL TARTELLETS GLUTEN-FREE & VEGAN



**GFMR210** 32 x 17 mm  
Gluten-Free neutral mini round  
La Rose Noire

**GFMR100** 51 x 17 mm  
Medium round neutral Gluten-Free  
La Rose Noire



**VGMR210** 32 x 16 mm  
Mini neutral round Vegan  
La Rose Noire

**VGMR100** 51 x 16 mm  
Medium round neutral Vegan  
La Rose Noire

**VGLR045** 75 x 16 mm  
Large neutral round Vegan  
La Rose Noire



**VGQAMR210** 32 x 16 mm  
Mini neutral round Vegan  
quinoa  
La Rose Noire

**VGQAMR100** 51 x 16 mm  
Medium round neutral Vegan  
quinoa  
La Rose Noire

**VGQALR045** 76 x 16 mm  
Large neutral round Vegan  
quinoa  
La Rose Noire



**BUWHMR210** 36 x 16 mm  
Neutral mini round  
Vegan & Gluten-Free  
La Rose Noire

**BUWHMR100** 52 x 16 mm  
Medium round neutral  
Vegan & Gluten-Free  
La Rose Noire

**BUWHLR045** 75 x 16 mm  
Large neutral round  
Vegan & Gluten-Free  
La Rose Noire



# TARTELLETS SALT



**EMRSA224** 27 x 14 mm  
Salted micro rounds  
La Rose Noire

**MRSA120** 57 x 14 mm  
Medium round salty  
La Rose Noire

**MRSA210** 33 x 18 mm  
Mini savory round  
La Rose Noire

**LRSA045** 81 x 25 mm  
Large savory round  
La Rose Noire

**SRSA125** 46 x 17 mm  
Small savory round  
La Rose Noire



**STMRSA210** 35 x 10 mm  
Mini round "Slim Line" salted  
La Rose Noire



**STMRT0210** 35 x 10 mm  
Mini round "Slim Line" tomato  
La Rose Noire



**STMRBA210** 35 x 10 mm  
Mini round "Slim Line" basil  
La Rose Noire



**SBSA196** 35 x 8 mm  
Mini round "Sablé Breton" savory  
La Rose Noire



**MSSA216** 32 x 32 x 14 mm  
Savory mini painting  
La Rose Noire

**LSSA036** 71 x 71 x 25 mm  
Big salty picture  
La Rose Noire



**MRSA192** 50 x 23 x 14 mm  
Mini savory rectangle  
La Rose Noire

**MRSA084** 95 x 25 x 14 mm  
Medium salty rectangle  
La Rose Noire

**LRSA070** 100 x 37 x 16 mm  
Large savory rectangle  
La Rose Noire



## BASKET SWEETS



**PSW120** 40 x 25 mm  
Sweet basketball  
La Rose Noire



**PCH120** 40 x 25 mm  
Sweet cocoa basket  
La Rose Noire

## BASKET SALTY



**PSA120** 40 x 25 mm  
Savory sesame basket  
La Rose Noire



**MPCB168** 35 x 20 mm  
Mini savory basil basket  
La Rose Noire



**MPCU168** 35 x 20 mm  
Mini savory curry basket  
La Rose Noire



**MPTO168** 35 x 20 mm  
Mini savory tomato basket  
La Rose Noire



# SWEETS CONES



**MCSW140** 65 x 25 mm  
Mini sweet cones  
La Rose Noire



**MCH140** 65 x 25 mm  
Mini cocoa cone  
La Rose Noire



**MCLE140** 65 x 25 mm  
Mini lemon cones  
La Rose Noire



**MCST140** 65 x 25 mm  
Mini strawberry cone  
La Rose Noire



**CSW83** 80 x 30 mm  
Sweet cone  
La Rose Noire



**CCH83** 80 x 30 mm  
Cocoa cone  
La Rose Noire

# SALTY CONES



**MCPE140** 65 x 25 mm  
Mini savory cone with pesto  
La Rose Noire



**MCSA140** 65 x 25 mm  
Mini savory sesame cone  
La Rose Noire



**CSE072** 70 x 30 mm  
Medium salted seaweed cone  
La Rose Noire



**CBA072** 70 x 30 mm  
Medium savory cone with basil  
La Rose Noire



**CBT072** 70 x 30 mm  
Medium savory cone to  
beetroot  
La Rose Noire



**CCS072** 70 x 30 mm  
Medium savory cheese cone  
La Rose Noire



**CSA83** 80 x 30 mm  
Savory sesame cone  
La Rose Noire



**CCU83** 80 x 30 mm  
Savory curry cone  
La Rose Noire



**CTO83** 80 x 30 mm  
Savory tomato cone  
La Rose Noire



**CBC83** 80 x 30 mm  
Savory cone "Bamboo ash"  
La Rose Noire



**CSTS83** 65 x 25mm  
Stick 10 cm  
Savory mix "passion" cone  
La Rose Noire



# EXHIBITORS FOR CONES AND MINI CONES



**MT676**  
H-S2 Cone Display  
La Rose Noire



**MT651** 68 Cones/Mini-Cones  
CS Cones/Mini-Cones Display  
La Rose Noire



**MT652** 36 Cones/Mini-Cones  
FS Cones/Mini-Cones Display  
La Rose Noire



**MT653** 99 Cones/Mini-Cones  
DS Cones/Mini-Cones Display  
La Rose Noire



**MT654** 64 Cones/Mini-Cones  
GS Cone/Mini-Cone Displays  
La Rose Noire



**MT656** 23 Mini-Cones  
Mini-Cones Display W  
La Rose Noire



**MT659** 24 Mini-Cones  
Mini-Cones ML display  
La Rose Noire



**MT663**  
ICS transparent Mini-  
Cones display  
La Rose Noire



**MT669** 32 Passion Cones  
AH Passion Cones Display  
La Rose Noire

## MINI DESSERTS FROZEN FOODS



**CHC096** 17 - 18 g (Ø 3.5 cm)  
Assorted mini cheese cakes  
(frozen)  
La Rose Noire



**MAC072** 12 - 14 g (Ø 4 cm)  
Assorted macarons  
(frozen foods)  
La Rose Noire



**MACNAZ096** 15 - 17 g (Ø 4 cm)  
Assorted Non-Azo Macarons  
(Frozen)  
La Rose Noire



**MAC126** 6 - 7 g (Ø 2.8 cm)  
Assorted Mini Macarons  
(frozen)  
La Rose Noire

# SUGAR SALTS FOOD GRADE METAL



**PA471** 650g  
Dextrose  
Sosa



**PA394** 600g  
Glucose powder 33de  
Sosa



**PA472** 3kg  
Glucose powder 33de  
Sosa



**PA310** 900g  
Isomalt powder  
Sosa



**PA322** 1.5kg  
Glucose syrup  
Sosa



**PA323** 1.4kg  
Invert sugar  
Sosa

# DRIED FRUIT/SEEDS/CARAMELISED PRALINÈ/PURE PASTA



**PA269** 600g  
Long caramelized Cantonese almond

Sosa



**PA256** 1kg  
Clean toasted Marcona almond

Sosa



**PA266** 600g  
Caramelized Cantonese hazelnut

Sosa



**PA255** 700g  
Caramelized Cantonese hazelnut

grains  
Sosa



**PA222** 1kg  
Natural California walnut (half)

Sosa



**PA261** 600g  
Caramelized Cantonese Macadamia Nut

Sosa



**PA262** 1kg  
Raw Macadamia nut

Sosa



**PA267** 500g  
Caramelized Cantonese Pecan

Sosa



**PA271** 600g  
Caramelized pecans

Sosa



**PA260** 1kg  
Raw Pecans

Sosa



**PA270** 600g  
Caramelized Cantonese  
pistachio  
Sosa



**PA274** 1kg  
Pure toasted peanut paste  
Sosa



**PA276** 1kg  
Pure pistachio paste  
Sosa

## VANILLA AND SPICES



**PA490** 1.5kg  
Bourbon vanilla flavour  
concentrated paste  
Sosa



**PA470** 50g  
Vanilla Madagascar aroma  
Sosa

# CONFIT

## COLD CONFIT, SEMI CONFIT, TRADITIONAL CONFIT, JAM AND CRYSTALLIZED



PA476 1.5kg  
Diced mango  
Sosa



PA273 1.3kg  
Diced apple tatin  
Sosa



PA259 1.5kg  
Whole berries  
Sosa



PA525 500g  
Crystallized violet petals  
Sosa

# CONCENTRATED PASTE



PA272 1.5kg  
Yuzu paste  
Sosa

# DRIED AND SOFT DRIED



**PA479** 3kg  
Dried apricot  
Sosa



**PA267** 400g  
Grated coconut  
Sosa



**RI228** 800 g  
Chestnut flour  
Sosa



**PA384** 75g  
Whole dehydrated raspberry  
Sosa



**PA478** 1,2kg  
Dried cranberry  
Sosa



**PA526** 80g  
Dried rose petals  
Sosa

# FREEZE-DRIED AND CRISPIES



**PA533** 250g  
Crisp apricot 1 - 4 mm  
Sosa



**SP125** 40g  
Freeze-dried sliced beetroot  
Sosa



**PA521** 750g  
Crisp caramel  
Sosa



**PA515** 200g  
Crisp cherry 2 - 10 mm  
Sosa



**SP122** 150g  
Freeze-dried black olive flour  
Sosa



**SP128** 400g  
Freeze-dried green olive flour  
Sosa



**PA514** 250g  
Crisp strawberry 1 - 3 mm  
Sosa



**PA522** 400g  
Strawberry crispy wet proof  
Sosa





**PA506** 60g  
Freeze-dried whole wild strawberry  
Sosa



**PA505** 250g  
Freeze-dried strawberry powder  
Sosa



**PA517** 200g  
Passion fruit crispy 2 - 10 mm  
Sosa



**PA520** 400g  
Passion fruit crispy wet  
proof  
Sosa



**PA513** 300g  
Raspberry crispy 2 - 10 mm  
Sosa



**PA512** 250g  
Crisp raspberry 5 - 8 mm  
Sosa



**PA516** 400g  
Raspberry crispy wet proof  
Sosa



**PA501** 300g  
Freeze-dried raspberry powder  
Sosa



**PA503** 100g  
Freeze-dried diced mango  
Sosa



**SP126** 120g  
Freeze-dried com  
Sosa



**PA530** 60g  
Freeze-dried blueberry  
Sosa



**SP123** 50g  
Freeze-dried cherry tomato  
Sosa



**SP124** 100g  
Freeze-dried porcini mushrooms  
Sosa



**PA527** 280g  
Yocrispy  
Sosa

---

# FLAVORS IN POWDER, FREEZE-DRIED AND EXTRACTS



**SP118** 300g  
Red beetroot natural extract  
powder  
Sosa



**SP119** 500g  
Carrot natural extract powder  
Sosa



**PA518** 700g  
Powdered berries  
Sosa



**PA519** 700g  
Passion fruit powder  
Sosa



**SP116** 500g  
Powdered smoke  
Sosa



**SP120** 400g  
Grilled natural flavor powder  
Sosa



**PA258** 400g  
Freeze-dried coconut milk  
Sosa



**SP121** 600g  
Roasted peppers natural  
extract powder  
Sosa



**SP117** 450g  
Naturally extracted tomato powder  
Sosa



**SP101** 200g  
Wasabi powder  
Sosa



**PA524** 800g  
Yopols mediterranean  
Sosa



**PA485** 350g  
Organic matcha "c" green tea  
Sosa

## FLAVOURS AND ESSENCES



**PA474** 1kg  
Ascorbic acid  
Sosa



**PA475** 1kg  
Citric acid powder  
Sosa

# DEEP FRIED TEXTURES



**RI136** 600 g  
Air bag pork flour  
Sosa



**RI133** 750 g  
Air bag pig granule  
Sosa



**RI134** 650 g  
Air bag potato flour  
Sosa



**RI135** 750 g  
Air bag potato granule  
Sosa



**RI255** 500 g  
Tempura flour  
Sosa



**RI137** 400 g  
Free air bags  
Sosa



**RI121** 500 g  
Fry Glue - basic breading  
Sosa



**RI254** 500 g  
Oriental tempura  
Sosa



**RI119** 200 g  
Panko  
Sosa

# TEXTURES



**PA358** 500g  
Hagar Hagar  
Sosa



**PA491** 500g  
Albumin powder  
Sosa



**PA362** 750g  
Alginate  
Sosa



**PA464** 500g  
Bubble powder preparation based  
on egg white  
Sosa



**PA361** 750g  
Chloride  
Sosa



**PA403** 550g  
Elastic  
Sosa



**PA393** 500g  
Fruit Pectin NH  
Sosa



**PA492** 750g  
Powdered gelatine of bovine  
origin  
Sosa



PA459 2kg  
Gelatin in silver sheets  
Sosa



PA326 2kg  
Gelatin in gold foil  
Sosa



PA389 500g  
Powdered vegetable jellies  
Sosa



PA411 500g  
Gelbinder  
Sosa



PA468 500g  
Hot gel cream  
Sosa



PA415 500g  
Cold gel cream  
Sosa



PA379 500g  
Celespessa  
Sosa



PA365 400g  
Glicemul  
Sosa



PA460 1.3kg  
Glycerine  
Sosa



PA369 500g  
Gluconolactate  
Sosa



**PA395** 750g  
Guar Gum  
Sosa



**PA355** 500g  
Gellan gum  
Sosa



**PA356** 600g  
Kappa rubber  
Sosa



**PA368** 500g  
Xanthan Gum  
Sosa



**PA462** 500g  
Xanthan Gum "clear"  
Sosa



**PA363** 750g  
Ph kit  
Sosa



**PA324** 500g  
Instant jelly  
Sosa



**PA327** 500g  
Hot inulin  
Sosa



**PA357** 800g  
Iota pro pannacotta  
Sosa



**PA359** 400g  
Soya lecithin powder  
Sosa



**PA370** 500g  
Maltosec  
Sosa



**PA366** 300g  
Methylgel  
Sosa



**PA467** 500g  
Natur Emul  
Sosa



**PA302** 500g  
Slow set yellow pectin  
Sosa



**PA398** 900g  
Peta crispy chocolate  
Sosa



**PA457** 900g  
Peta crispy raspberry  
Sosa



**PA399** 900g  
Peta crispy lime  
Sosa



**PA397** 750g  
Peta crispy neutral  
Sosa



**PA407** 700g  
Stabilizing cold proespuma  
Sosa





**PA405** 400g  
Promochi kuzu  
Sosa



**PA461** 3kg  
Promousse  
Sosa



**PA466** 500g  
Prosoufflé  
Sosa



**PA319** 3kg  
Cold procrema 100 stabilizer  
Sosa



**PA317** 3kg  
Prosorbet 100 stabilizer  
Sosa



**PA367** 500g  
Sucro emul  
Sosa

---

## CULINARY JOURNEY



**PA482** 220g  
Peanut butter  
Sosa



**PT222** 1.4kg  
Bovine bottom  
Sosa



**PT223** 1.5kg  
Onion base  
Sosa



**PT221** 1.4kg  
Chicken stock  
Sosa



**PT224** 1.5kg  
Vegetable background  
Sosa

---

# EQUIPMENT



**MT536** 1.1kg  
Catalyst + free  
mold soft silicone Sosa



**MT540** 2.4kg Dry  
Sec Sosa



**MT546**  
Spherification kit  
Sosa



# FRUIT PUREE RAVIFRUIT ROOM TEMPERATURES



**PA001** 1kg  
Apricot  
Ravifruit



**PA007** 1kg  
Black cherries  
Ravifruit



**PA017** 1kg  
Pineapple  
Ravifruit



**PA023** 1kg  
Banana  
Ravifruit



**PA004** 1kg  
Strawberry  
Ravifruit



**PA006** 1kg  
Passion fruit  
Ravifruit



**PA005** 1kg  
Raspberry  
Ravifruit



**PA003** 1kg  
Lemon  
Ravifruit



**PA024** 1kg  
Lychee  
Ravifruit



**PA018** 1kg  
Mandarin  
Ravifruit



**PA009** 1kg  
Mango  
Ravifruit



**PA014** 1kg  
green apple  
Ravifruit



**PA010** 1kg  
Blueberry  
Ravifruit



**PA013** 1kg  
Pear  
Ravifruit



**PA012** 1kg  
White peach  
Ravifruit



**PA002** 1kg  
Blackcurrant  
Ravifruit



**PA022** 1kg  
Mix of Berries  
Ravifruit



**PA030** 1kg  
Mojito Mix  
Ravifruit



**PA031** 1kg  
Mix Pabana  
Ravifruit



**PA032** 1kg  
Mix Piña Colada  
Ravifruit



**ZCPA334** 5kg  
Sorbet mix syrup (frost)  
Ravifruit

## ICE-CREAM



**PA608** 1.42kg  
Cold base for sorbets



**PA601** 1 l  
Mountain Fior di Latte ice cream

---

## SWEETENERS AND SUGAR



**PA435** 1 l  
Canadian maple syrup

---

## ROOTS



**PA330** 1kg  
Licorice powder



# FRUIT DRY



**PA216** 1kg  
Peeled bitter kernels



**PA224** 1kg  
Blanched almonds



**PA229** 1kg  
Almond sticks



**PA237** 1kg  
Granulated almonds



**PA225** 1kg  
Almond flour



**PA236** 1kg  
Almond fillets



**PA121** 1kg  
Raw sweet cream almonds



**PA122** 1kg  
Toasted cream almonds



**PA337** 500g  
Tant pour Tant 50%



**PA227** 500g  
Toasted hazelnuts  
Piedmont PGI peeled



**PA123** 1kg  
Toasted hazelnuts  
Piedmont PGI cream



**PA226** 500g  
Toasted hazelnuts  
Piedmont PGI flour



**PA239** 500g  
Toasted hazelnuts  
Piedmont PGI grain



**PA221** 500g  
ORGANIC shelled pine nuts



**PA235** 1kg  
Shelled and peeled pistachios from  
Bronte



**PA233** 1kg  
Bronte pistachios grains



**PA232** 1kg  
Bronte pistachios flour



**PA124** 1kg  
Bronte pistachios cream



**PA110** 1.5kg  
Carob pulp flour



**PA228** 1kg  
Shelled pistachio flour of  
Bronte

# TEXTURES THICKENERS



**PA114** 200g  
Carob seed flour  
Sicily



## FRUIT CANDY



**PA352** 300g  
Candied orange slices



**PA354** 5kg  
Candied orange crumbs



**PA353** 300g  
Candied lemon slices

## CHESTNUTS



**PA341** 600g  
Whole candied chestnuts



**PA350** 430g  
Steam cooked whole chestnuts



**PA342** 1kg  
Candied chestnut paste



**PA351** 870g  
Natural chestnut puree





# VANILLA



**PA378** 250g  
Vanilla from Madagascar

# ICE-CREAM

## Cod

DPICI016  
DPICP001  
DPICI015  
DPICS001  
DPICI034  
DPICI036  
DPICI001  
DPICI051  
DPICI024  
DPICI025  
DPICI033  
DPICS015  
DPICB002  
DPICS022  
DPICS021  
DPICS003  
DPICO001  
DPICS004  
DPICS016  
DPICS002

## Description

ICE CREAM, ORANGE (x kg)  
ICE CREAM, PISTACCHIO (x kg)  
ICE CREAM, STRACCIATELLA  
ICE CREAM, STRAWBERRY (x kg)  
ICE CREAM, TARTUFO (x kg)  
ICE CREAM, TIRAMISU (x kg)  
ICE CREAM, VANILLA (x kg)  
ICE CREAM, VANILLA AND CAMEL (x kg)  
ICE CREAM, YOGURT  
ICE DRY  
ICS CREAM, BANANA (x kg)  
SORBET, APRICOT (x kg)  
SORBET, BERRIES (x kg)  
SORBET, CART D'OR, APPLE  
SORBET, LEMON (x kg)  
SORBET, MELON (x kg)  
SORBET, ORANGE (x kg)  
SORBET, PEACH (x kg)  
SORBET, RASPBERRY (x kg )  
SORBET, STRAWBERRY (x kg)

# VARIOUS

## Cod

GRVAB007  
GRVAB018  
GRVAB013  
GRVAB003  
GRVAB014  
GRVAB004  
GRVAB021  
GRVAB005  
GRVAB006  
GRVAB019  
GRVAC077  
GRVAC015  
GRVAC056  
GRVAC024  
GRVAC030  
GRVAC021

## Description

BAGLES, FROZEN  
BARS, HEALTHY ENERGY  
BISCUITS, CHOCOLATE  
BISCUITS, DIGESTIVE  
BISCUITS, DIGESTIVE, CHOCOLATE  
BISCUITS, ORANGE  
BISCUITS, RINGO (x box)  
BISCUITS, SAVOIARDI (x box)  
BISCUITS, TARALLI  
BLACK OLIVE TAPENADE  
CAMOMILE TEA  
CHOCOLATE  
CHOCOLATE DARK, 70% MINIMUM COCOA (x kg)  
CHOCOLATE, POWDER NESQUIK ( x kg)  
CHOCOLATE, BAR, BOUNTY (each)  
CHOCOLATE, BAR, KIT KAT (each)

GRVAC031	CHOCOLATE, BAR, LION (each)
GRVAC019	CHOCOLATE, BAR, MARS (each)
GRVAC053	CHOCOLATE, BAR, RITTER SPORT
GRVAC020	CHOCOLATE, BAR, TWIX
GRVAC113	CHOCOLATE, BARS
GRVAC002	CHOCOLATE, BLACK
GRVAC004	CHOCOLATE, M&M'S
GRVAC018	CHOCOLATE, MILK (x kg)
GRVAC110	CHOCOLATE, MILKY WAY (x kg)
GRVAC093	CHOCOLATE, RAFFAELLO
GRVAC036	CHOCOLATE, WHITE
GRVAC117	COCOA, SWEET, POWDER (250 gr)
GRVAC119	COCOA, UNSWEET, POWDER
GRVAC125	COFFEE
GRVAC062	COFFEE, BEANS
GRVAC074	COFFEE, DECAFFEINATED ILLY 250GR
GRVAC092	COFFEE, ESSENCE
GRVAC109	COFFEE, GROUND
GRVAC038	COFFEE, ILLY BEANS 250 GR
GRVAC008	COFFEE, ILLY, 250 GR. GROUND
GRVAC007	COFFEE, KIMBO, EXPRESSO 250 GRM
GRVAC040	COFFEE, LAVAZZA (100GR)
GRVAC026	COFFEE, NESCAFE (100GR)
GRVAD004	DEMIGLACE
GRVAH002	HONEY, ACACIA FLOWERS, NATURAL
GRVAH003	HONEY, ALL FLOWERS, NATURAL
GRVAH004	HONEY, CHESTNUT FLOWERS, NATURAL
GRVAH005	HONEY, EUCALIPTUS FLOWERS, NATURAL, (x pcs)
GRVAH006	HONEY, ORANGE FLOWERS, NATURAL
GRVAJ014	JAM, APPLE
GRVAJ001	JAM, APRICOTS
GRVAJ003	JAM, CHERRIES
GRVAJ004	JAM, FIGS
GRVAJ015	JAM, GRAPE
GRVAJ005	JAM, PEACHES
GRVAJ006	JAM, RASPBERRIES
GRVAJ007	JAM, STRAWBERRIES
GRVAJ009	JAMS, BLUEBERRY
GRVAJ013	JELLY, MINT
GRVAJ008	JELLY, SHEET
GRVAM004	MARMALADE, SINGLE PORTION, GLASS
GRVAM009	MAYONNAISE (250 GR)
GRVAM010	MUSTARD, SEEDS, YELLOW
GRVAN005	NECTAR
GRVAN006	NESCAFE GOLD (100gr)
GRVAN003	NUTS, MIXED (200/250gr)
GRVAS022	SUGAR, BAG, STICK
GRVAS001	SUGAR, BROWN (1 kg)

GRVAS016	SUGAR, CUBE, BROWN ( box)
GRVAS003	SUGAR, ICE SUGAR ( 1 kg)
GRVAS013	SUGAR, SACHET
GRVAS014	SUGAR, SEMOLATO (x kg)
GRVAS004	SUGAR, WHITE ( x kg)
GRVAG003	TABASCO, GREEN
GRVAT006	TABASCO, RED
GRVAT003	TEA MINT, FRENCH
GRVAT005	TEA, DECAFFEINATED
GRVAG006	TEA, GREEN, TWININGS
GRVAT007	TEA, PEPPERMINT
GRVAT001	TORTILLAS bag
PAVAC005	CROISSANT, FRESH
PAVAC027	CROISSANT, FRESH, WITH CHOCOLATE
PAVAC026	CROISSANT, FRESH, WITH CREAM
PAVAC006	CROISSANT, FROZEN (x box)
PAVAC007	CROISSANT, FROZEN, CHOCOLATE (x box)
PAVAF001	FILO PASTRY (each)
PAVAM003	MUFFINS
PAVAN001	NUTELLA (400gr)
PAVAP004	PAIN AU CHOCCOLATE (x box da 80)



# SIDES

# VINEGAR E CONDIMENTI JAPANESE MARUSHO



**VA162** 700ml  
Traditional Champonzu  
Marusho



**VA166** 700ml  
Daidai Ponzu  
Marusho



**VA152** 700ml  
Korai Jo Sushi Su  
(fine vinegar for sushi)  
Marusho



**VA165** 700ml  
Sanbaizu  
Marusho



**VA170** 300ml  
Teshibori Yuzu  
Marusho



**VA150** 700 ml  
Tosazu  
(smoked vinegar)  
Marusho



**VA167** 700ml  
Tsuyu  
(soy sauce based  
condiment)  
Marusho



**VA154** 700ml  
Vermont Kurozu  
Marusho

# VINEGAR

## NATIONAL AND FOREIGN



**VA034** 250 ml  
Red wine vinegar  
"Lambrusco flower"  
Del Montale Company



**VA035** 250 ml  
White wine vinegar  
"Single grape variety flower"  
Del Montale Company



**VA465** 200g  
Bittersweet white pearls  
Del Montale Company



**VA005** 500 ml  
Aged red wine vinegar



**VA006** 500 ml  
Champagne Ardenne vinegar



**VA008** 500 ml  
Apple cider vinegar



**VA007** 500 ml  
Red wine vinegar  
with raspberry juice



**VA004** 250ml  
Jerez Reserva vinegar  
Olmeda Origenes



**VA010** 250 ml  
Jerez vinegar reserve F. De Castilla Gran  
Reserva  
(Spain)



**VA012** 250 ml  
Jerez vinegar Pedro Ximenes Gran  
Reserva F. De Castilla  
(Spain)



# CONDIMENTS

## ORIENTALS



**VA018** 500 ml  
Cereal vinegar for sushi



**VA019** 300 ml  
Sushi seasoning with rice vinegar



**SP102** 1 l  
Chinese soy sauce



**SP107** 1 l  
Kikkoman EU soy sauce



**SP108** 43g  
Wasabi paste



**SP103** 1.5kg  
Sweet and sour ginger



## SAUCE & OIL

### Cod

SOVAB005  
SOVAB006  
SOVAK001  
SOVAM009  
SOVAM002  
SOVAO002  
SOVAO003  
SOVAO005  
SOVAO006  
SOVAO012  
SOVAO037  
SOVAO009  
SOVAS001  
SOVAS006  
SOVAS008  
SOVAT005  
SOVAV007  
SOVAV001  
SOVAV008  
SOVAV009

### Description

BBQ SAUCE, HEINZ, BTL  
BEEF GRAVY POWDER  
KETCHUP  
MOSTARDA, FRUIT ITALIAN  
MUSTARD (SENAPE)  
OIL, EXTRA VIRGIN OLIVE OIL, HIGH QUALITY  
OIL, FRIOL  
OIL, OLIVE OIL  
OIL, PEANUTS OIL  
OIL, SEED  
OIL, SPRAY, FOR COOKING  
OIL, SUNFLOWER  
SALT, COOKING SALT  
SAUCE, PESTO SAUCE, FOR PASTA  
SAUCE, TOMATO  
TOMATOES, PUREE  
VINEGAR, BALSAMIC  
VINEGAR, BALSAMIC , AGED - 10/12/15/21 YEARS  
VINEGAR, RED FOR COOKING  
VINEGAR, WHITE FOR COOKING

## GOURMAIND

### Cod

GSSAG001  
GSSAT004  
GSSAP002  
GSSAP004  
GSSAT005  
GSSAT006  
GSSAT002  
GSSAT003

### Description

GAME SPREAD FOR CROUTON (180 GR)  
MUSTARD, TUSCANY  
PORCINA GRAVY  
PORCINA SAUCE 200 GR  
TRUFFLED SAUCE  
TRUFFLED SAUCE, (180GR)  
TUSCANY SPREAD FOR CROUTON (180 GR)  
TUSCANY SPREAD FOR CROUTON (280 GR)









**FRUIT & VEGETABLES**

## FRESH FRUIT

	<b>Cod</b>	<b>Description</b>
	FVFFA002	APPLES, GOLDEN
	FVFFA003	APPLES, GRANNY SMITH (GREEN)
	FVFFA004	APPLES, RED
	FVFFA005	APRICOTS
	FVFFB001	BANANAS
	FVFFB002	BANANAS, BABY
	FVFFB005	BERRIES, BLACKBERRIES
	FVFFB006	BERRIES, BLUEBERRIES
	FVFFB016	BERRIES, BOYSENBERRIES
	FVFFB004	BERRIES, CURRANT, BLACK CURRANT
	FVFFR001	BERRIES, CURRANT, RED CURRANT
	FVFFB011	BERRIES, CURRANT, WHITE CURRANT
	FVFFB007	BERRIES, GOOSEBARRIES
	FVFFB008	BERRIES, RASPBERRIES
	FVFFB009	BERRIES, STRAWBERRIES
	FVFFB010	BERRIES, STRAWBERRIES, WILD
	FVFFC001	CHERRIES
	FVFFC003	COCONUT
	FVFFF001	FIGS, BLACK
	FVFFF004	FIGS, FRESH
	FVFFF002	FIGS, GREEN
	FVFFG002	GRAPEFRUITS, PINK
	FVFFG013	GRAPEFRUITS, WHITE
	FVFFG005	GRAPES, BLACK
	FVFFG010	GRAPES, WHITE
	FVFFG014	GUAVA FRUIT
	FVFFK001	KIWI FRUITS (xpcs)
	FVFFK002	KIWI FRUITS, GOLD
	FVFFL001	LIMES

	<b>Cod</b>	<b>Description</b>
	FVFFL002	LITCHEES
	FVFFM001	MANGO
	FVFFM002	MEDLARS
	FVFFM005	MELONS, ROCK (GALIA)
	FVFFM003	MELONS, CANTALOUPE
	FVFFM004	MELONS, GREEN
	FVFFM007	MELONS, HONEY DEW (YELLOW)
	FVFFM006	MELONS, WATER MELON
	FVFFN001	NECTARINES
	FVFFO006	ORANGES
	FVFFO003	ORANGES, HALF TANGERINE
	FVFFP001	PAPAYA
	FVFFP002	PASSION FRUITS
	FVFFP017	PEACHES, RED
	FVFFP003	PEACHES, WHITE
	FVFFP004	PEACHES, YELLOW
	FVFFP005	PEARS
	FVFFP006	PINEAPPLES
	FVFFP007	PINEAPPLES, BABY
	FVFFP025	PINEAPPLES, RIPE
	FVFFP008	PLUMS, BLACK
	FVFFP009	PLUMS, RED
	FVFFP010	PLUMS, YELLOW
	FVFFP014	POMEGRANATE
	FVFFS001	STAR FRUITS
	FVFFC002	TANGERINE

## CANNED FRUIT

Cod	Description
FVFCP002	PEACHES, CANNED
FVFCP003	PEARS, CANNED
FVFCP001	PINEAPPLE, CANNED

## DRIED FRUIT

Cod	Description
FVFDA001	ALMONDS (200gr/250gr)
FVFDA002	APRICOTS, DRIED (bio 250gr)
FVFDDB001	BRAZIL NUTS
FVFDCC004	CASHEW NUTS (200-250gr)



FVFDCC001 CHESTNUT

FVFDDB005 DATE, DRIED (200gr)  
FVFDFF001 FIGS, DRIED



FVFDH001 HAZELNUTS (200-250gr)

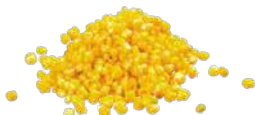

FVFDMM003 MAIS, SALTED (200-250gr)



FVFDPP002 PEANUTS (200-250gr)

FVFDPP005 PINE NUTS (100gr)



FVFDPP003 PISTACHIOS (200-250gr)

FVFDPP004 PRUNES DRIED  
FVFDPP007 PRUNES, DRIED NO BONE (250gr)  
FVFDRR001 RAISINS ( each)  
FVFDDB004 SULTANAS, DRIED  
FVFDTR002 TROPICAL FRUIT, MIX, DRIED  
FVFDWW001 WALNUTS (100 gr)

## FROZEN FRUIT & VEGET

Cod	Description
FVVZB001	BLUEBERRIES, FROZEN (1 kg)
FVVZP001	PEAS, FROZEN (1 kg)
FVVZP002	POTATOES, FRENCH FRIES, FROZEN (1 kg)
FVVZP006	POTATOES, FROZEN (2,5 kg)
FVVZS001	SPINACH, FROZEN (900gr)
FVVZS002	STRAWBERRY, FROZEN ( 1 kg)
FVVZV001	VEGETABLE, MIXED, FROZEN (1kg)

## FRESH VEGETABLES

Cod	Description
FVVFA002	ARTICHOKES
FVVFB001	ARTICHOKES, BABY
FVVFA006	ASPARAGUS, GREEN
FVVFA005	ASPARAGUS, WHITE
FVVFA013	AVOCADO
FVVFB014	BEANS SPROUTS
FVVFB007	BEANS, RED
FVVFB008	BEANS, WHITE
FVVFB019	BEANS, YELLOW
FVVFB009	BEETROOTS
FVVFB016	BOK CHOY
FVVFB012	BROCCOLI
FVVFB031	BROCOLI ROOT/RAPE
FVVFC001	CABBAGE, CHINESE
FVVFC002	CABBAGE, GREEN
FVVFC003	CABBAGE, RED
FVVFC004	CABBAGE, SPRING (SAVOY)
FVVFC020	CANASTE
FVVFC007	CARROTS
FVVFB002	CARROTS, BABY
FVVFC008	CARROTS, JUMBO
FVVFC009	CAULIFLOWERS



	<b>Cod</b>	<b>Description</b>
	FVVFC017	CELERIAC
	FVVFC026	CELERY, GREEN
	FVVFC023	CELERY, WHITE
	FVVFC011	CORN ON THE COB
	FVVFC016	CORN ON THE COB, BABY
	FVVFC021	COURGETTE, ZUCCHINI, GREEN
	FVVFZ009	COURGETTE, ZUCCHINI, ROUND
	FVVFZ010	COURGETTE, ZUCCHINI, WITH FLOWERS
	FVVFC024	COURGETTE, ZUCCHINI, YELLOW
	FVVFC013	CUCUMBERS
	FVVFC014	CUCUMBERS, ENGLISH
	FVVFE002	EGGPLANT, AUBERGINE
	FVVFE005	EGGPLANT, ROUND
	FVVFE001	ENDIVE, BELGIAN
	FVVFF001	FENNELS
	FVVFF004	FENNELS, BABY
	FVVFG001	GARLIC
	FVVFG002	GARLIC, JUMBO
	FVVFG010	GREEN BEANS (HARICOT VERT), FLAT
	FVVFH002	GREEN BEANS (HARICOT VERT), MEDIUM
	FVVFH003	GREEN BEANS (HARICOT VERT), THIN
	FVVFG009	GREEN LEAF MIGNONETTE
	FVVFL001	LEEKs
	FVVFL023	LEEKs, BABY
	FVVFL003	LEMONS
	FVVFL004	LETTUCE, (LAMB)
	FVVFL032	LETTUCE, ASSORTED
	FVVFL026	LETTUCE, BABY ROMAIn
	FVVFL027	LETTUCE, BATAVIA
	FVVFL013	LETTUCE, BOSTON
	FVVFL016	LETTUCE, CHICORY

Cod	Description
FVVFL005	LETTUCE, CURLY
FVVFL007	LETTUCE, ICEBERG
FVVFL009	LETTUCE, LOLLO ROSSA
FVVFL008	LETTUCE, LOLLO VERDE
FVVFL014	LETTUCE, MESCULIN, FRENCH
FVVFL010	LETTUCE, OAK LEAF (P.R.)
FVVFL022	LETTUCE, OAK LEAF GREEN
FVVFL011	LETTUCE, ROMAINE
FVVFL001	LETTUCE, VALERIAN (MACHE)
FVVFL012	LETTUCE, WATERCRESS



FVVFM011	MUSHROOMS, CHAMPIGNON, BUTTON
----------	-------------------------------

FVVFM003	MUSHROOMS, CHANTARELLES
FVVFM007	MUSHROOMS, ENOKI
FVVFM013	MUSHROOMS, FIELD
FVVFM004	MUSHROOMS, OYSTER
FVVFM022	MUSHROOMS, PINE
FVVFM005	MUSHROOMS, PORCINI
FVVFM008	MUSHROOMS, PORTOBELLA
FVVFO001	OLIVES, BLACK



FVVFO002	OLIVES, GREEN
----------	---------------

FVVFO003	OLIVES, KALAMATA
FVVFO016	ONIONS, BABY SHALLOTS
FVVFO010	ONIONS, BROWN
FVVFO005	ONIONS, RED
FVVFO007	ONIONS, SPRING
FVVFO008	ONIONS, WHITE
FVVFO011	ONIONS, YELLOW
FVVFP014	PARSNIPS



FVVFP027	PEAS
----------	------

FVVFP031	PEPPERS, BABY
FVVFC010	PEPPERS, CHILLI
FVVFP002	PEPPERS, GREEN
FVVFP026	PEPPERS, ORANGE
FVVFP003	PEPPERS, RED
FVVFP005	PEPPERS, YELLOW





FVVFP006 POTATOES  
FVVFP023 POTATOES, BABY  
FVVFP007 POTATOES, CLEANED  
FVVFP009 POTATOES, NEW  
FVVFP010 POTATOES, NEW - BABY  
FVVFP011 POTATOES, RED  
FVVFP012 POTATOES, SWEET

FVVFP013 PUMPKIN SQUASH

FVVFP015 PUMPKIN, BUTTERNUT  
FVVFR017 RADICCHIO  
FVVFR003 RADISH, RED  
FVVFR005 ROQUETTE, RUCOLA  
FVVFS010 SALAD, ASSORTED, CLEANED  
FVVFS008 SALAD, TREVIS  
FVVFS014 SNAP PEAS  
FVVFS003 SNOW PEAS



FVVFS004 SPINACH

FVVFS009 SPINACH, BABY  
FVVFT029 TOMATOES, BABY, VINE  
FVVFT026 TOMATOES, BEEFSTEACK



FVVFT002 TOMATOES, CHERRIES

FVVFT003 TOMATOES, CHERRIES, YELLOW  
FVVFT011 TOMATOES, ON THE VINE  
FVVFT031 TOMATOES, PACHINO  
FVVFT005 TOMATOES, PLUMS  
FVVFT007 TOMATOES, SALAD



FVVFT008 TOMATOES, SORRENTO

FVVFT013 TOMATOES, YELLOW  
FVVFT009 TRUFFLE, BLACK, ESTIVUM  
FVVFT021 TRUFFLE, FRESH  
FVVZT020 TRUFFLE, WHITE, FROZEN

## GOURMAIND VEGETABLES

GSVEB002 ARTICHOKE BABY, IN OLIVE OIL  
GSVEE001 EGGPLANT SICILIAN STYLE, IN OLIVE OIL  
GSVEB001 PEPPERS BABY, STUFFED WITH TUNA IN OLIVE OIL

## FROZEN FRUIT & VEGET

Cod	Description
FVVZB001	BLUEBERRIES, FROZEN (1 kg)
FVVZP001	PEAS, FROZEN (1 kg)
FVVZP002	POTATOES, FRENCH FRIES, FROZEN (1 kg)
FVVZP006	POTATOES, FROZEN (2,5 kg)
FVVZS001	SPINACH, FROZEN (900gr)
FVVZS002	STRAWBERRY, FROZEN ( 1 kg)
FVVZV001	VEGETABLE, MIXED, FROZEN (1kg)

## CANNED VEGETABLES

Cod	Description
FVVCM003	ANTIPASTI, MIXED
FVVCB003	BEANS, TINNED
FVVCB005	BEETROOTS, COOKED
FVVCB006	BEETROOTS, RED, COOKED (500gr)
FVVCC004	CAPERS, IN PICKLING (200gr)
FVVCC006	CHILLI, PICKED
FVVCZ001	COURGETTE, ZUCCHINE IN OIL
FVVCE001	EGGPLANT, IN OIL
FVVCE002	EGGPLANT, ROASTED, IN OIL
FVVCG001	GARLIC, MARINATED
FVVCH001	HEINZ BAKED BEANS
FVVCM006	MUSHROOMS, CAN (300gr)
FVVCM001	MUSHROOMS, IN OIL (300gr)
FVVCM007	MUSHROOMS, PORCINI IN OLIVE OIL (300gr)
FVVCO005	OLIVE, LARGE, FOR COCKTAIL (500gr)
FVVCO003	OLIVES IN OIL (300gr x each)
FVVCO008	OLIVES SMALL, MIX
FVVCO007	ONIONS, IN OIL (x pcs)
FVVCP001	PEPPERS, IN OIL (330gr)
FVVCP008	PEPPERS, ROASTED (400gr)
FVVCP003	PEPPERS, TINNED
FVVCT003	TOMATOES, CHERRIES, TINNED (400gr)
FVVCT019	TOMATOES, DICED, CAN (400gr)
FVVCT010	TOMATOES, PASTE (100gr)
FVVCT017	TOMATOES, PEELED, TOMATOES (400gr)
FVVCT018	TOMATOES, PREPARED PULP (1 kg)
FVVCT002	TOMATOES, TINNED (250gr)

## DRIED VEGETABLES

### Cod

FVVDC001

### Description

CHILLI, DRIED FLAKES (350gr)



FVVDM003

MUSHROOMS, DRIED

FVVDM002

MUSHROOMS, PORCINI, DRIED (200gr)

FVVDT001

TOMATOES, DRIED

FVVDT002

TOMATOES, DRIED, IN OIL (330gr)

## FRESH HERBS

### Cod

FHVAA003

### Description

ALFALFA



FHVAB001

BASIL

FHVAB002

BASIL, PURPLE

FHVAB004

BAY, LEAF

FHVAC007

CAPER BERRYS (CUCUNCI)

FHVAC001

CAPERS

FHVAC002

CELERY

FHVAC003

CELERY, BULB

FHVAC004

CHERVIL



FHVAC008

CHILLI

FHVAC006

CORIANDER

FHVAC016

CURRY, LEAVES

FHVAD001

DILL

FHVAE001

EDIBLE FLOWERS

FHVAG001

GINGER

FHVAH001

HERBS, MIXED

FHVAL001

LEMON GRASS

FHVAM001

MAJORAM



FHVAM002

MINT

FHVAN001

NORI SHEETS

FHVAP001

PARSLEY

<b>Cod</b>	<b>Description</b>
FHVAP002	PARSLEY, CURLY
FHVAP003	PEPPERMINT
FHVAR001	ROSEMARY
FHVAS005	SAFFRON
FHVAS001	SAGE
FHVAS007	SPICE, HUNGARIAN, PAPRIKA
FHVAS002	SQUASH FLOWERS
FHVAT001	TARRAGON
FHVAT002	THYME

## SPICES & DRIED HERBS

<b>Cod</b>	<b>Description</b>
FHSPC001	CINNAMON GROUND (380gr)
FHSPC002	CINNAMON STICKS (170gr)
FHSPC004	CORIANDER, SEEDS
FHSPF001	FENNEL, SEEDS (280 gr)
FHSPM001	MAJORAM, DRIED (100gr)
FHSP001	OREGANO (120gr)
FHSP003	PEPPER, BLACK (400gr)
FHSP002	PEPPER, WHITE (400gr)
FHSP001	PEPPERCORN, GREEN (400gr)
FHSP006	PEPPERCORNS, BLACK, INTERO (400gr)
FHSPR001	ROSEMARY, DRIED (180gr)
FHSPS005	SAFFRON, DRIED
FHSPS004	SESAME SEEDS BLACK (each)
FHSPS003	SESAME SEEDS WHITE (each)
FHSPS001	SPICE, ASSORTED
FHSPT002	TARRAGON, DRIED
FHSPT001	TURMERIC, DRIED (each)